Thompson's Compleat, Vol 5, 1781-1788

THOMPSON'S COMPLEAT COLLECTION OF 200 FAVOURITE COUNTRY DANCES, Vol.5

Performed at Court, Bath, Tunbridge and All Public Assemblies

With Proper Figures and Drections to Each Tune

Set For The Violin, German Flute & Hautboy. Pr 3s6d

Printed for Saml., Ann & Peter Thompson at 75 St.Paul's Churchyard, London

where may be had the Yearly Dances and Minuets

La Belle Catherine. THO5.001

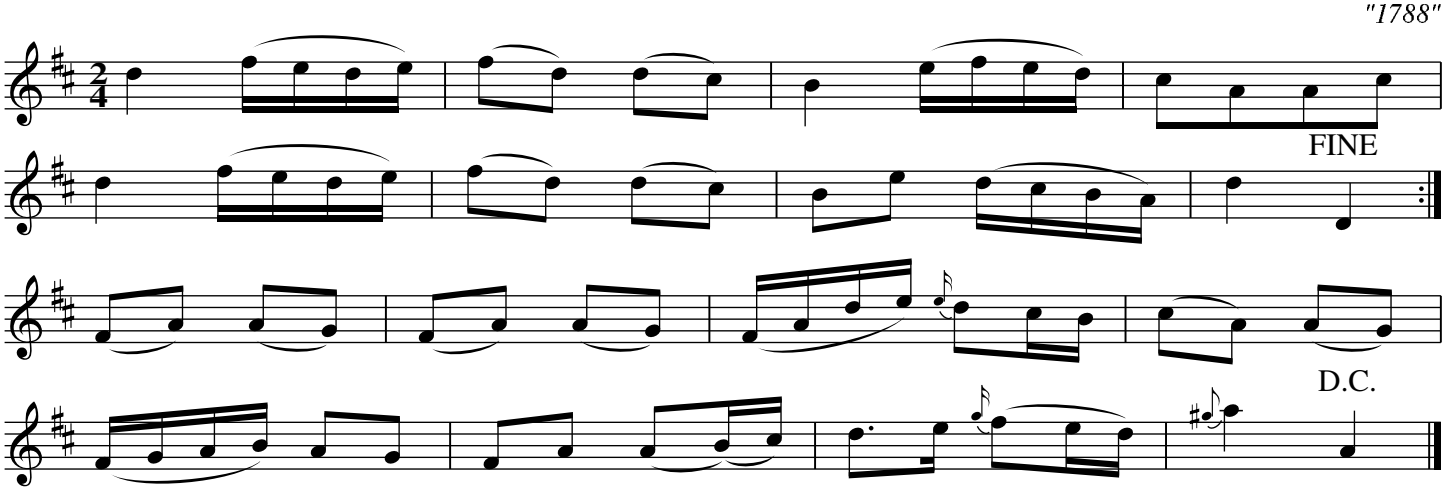

Foot all four and change sides ./. The same back in ./:
Lead down the middle, up again, cast off and bow to your partner :/.
hands around at the bottom and bow to your partner: right and left at the top :/:

New German Spaw. THO5.002

New German Spa

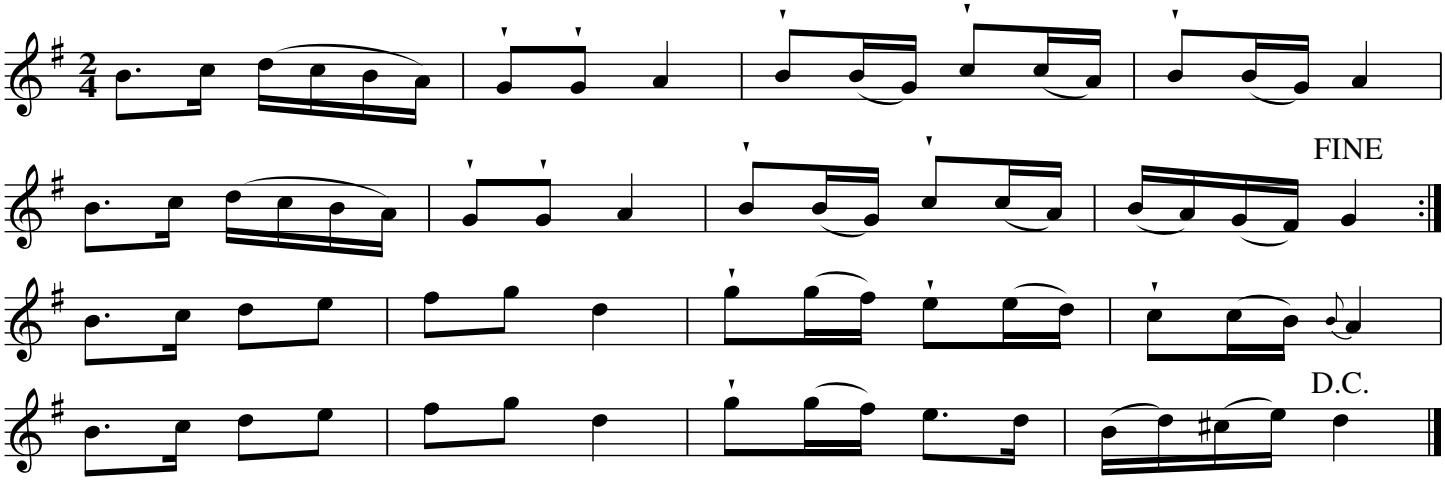

Cast off one couple and turn ./. up again and turn ./:
Lead down two Couple, up again and cast off :/.
Hands 4 around at the bottom, right and left at the top :/:

Tipling John. THO5.003

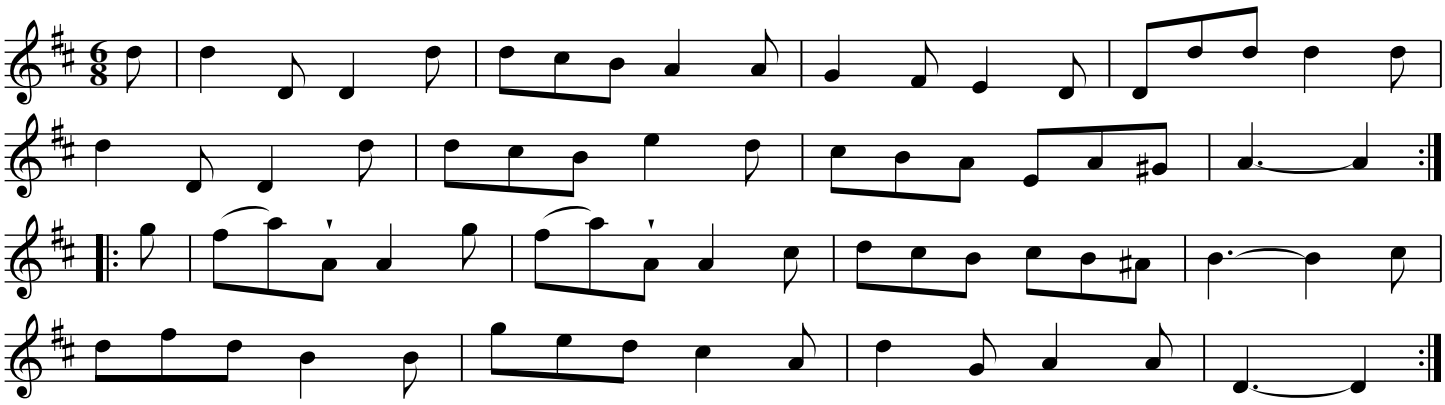

The 1st Couple set to the 2nd Lady and hands 3 around ./.
The same to the 2nd Gent ./:Lead down the middle, up again and cast off :/.
Allemand with your partner :/:

The Country Attorney. THO5.004

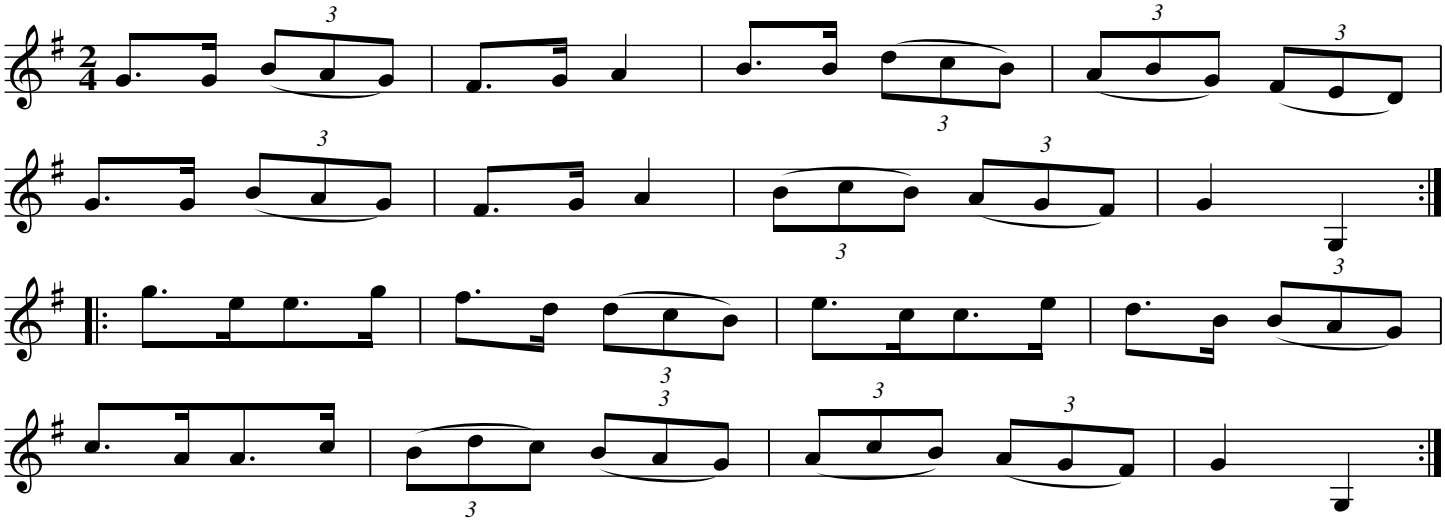

The 1st and 2nd couples change sides and back again ./.
Lead down the middle and up again and cast off ./:
Allemand with your partner :/. Hands six round :/:

The Coquet. THO5.005

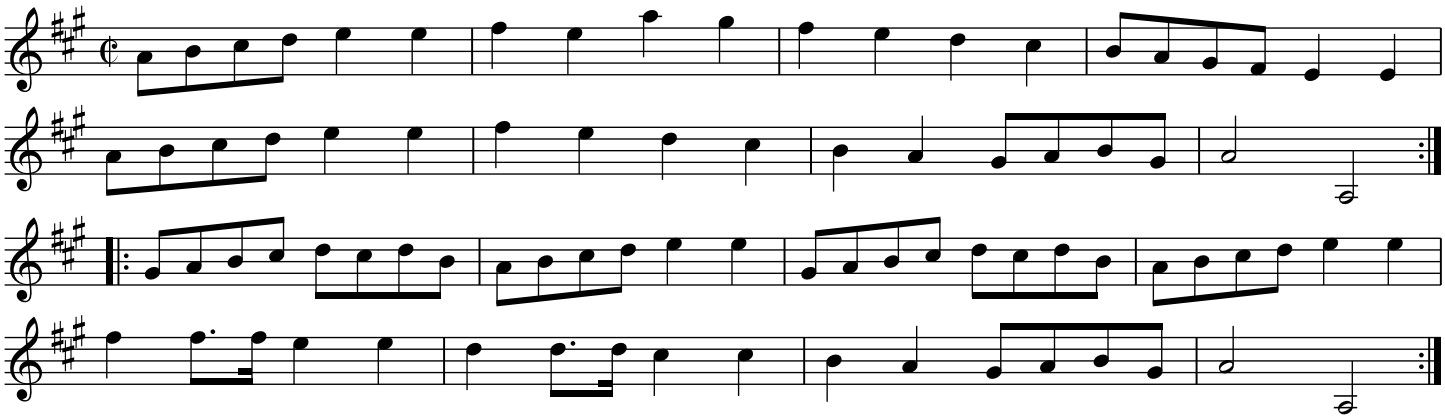

Tree Ladies go round the three Gents ./:
Three Gents round the three Ladies :/.
Lead down the middle, up again and cast off ./:
Allemand with your partner :/:

The Shipwreck. THO5.006

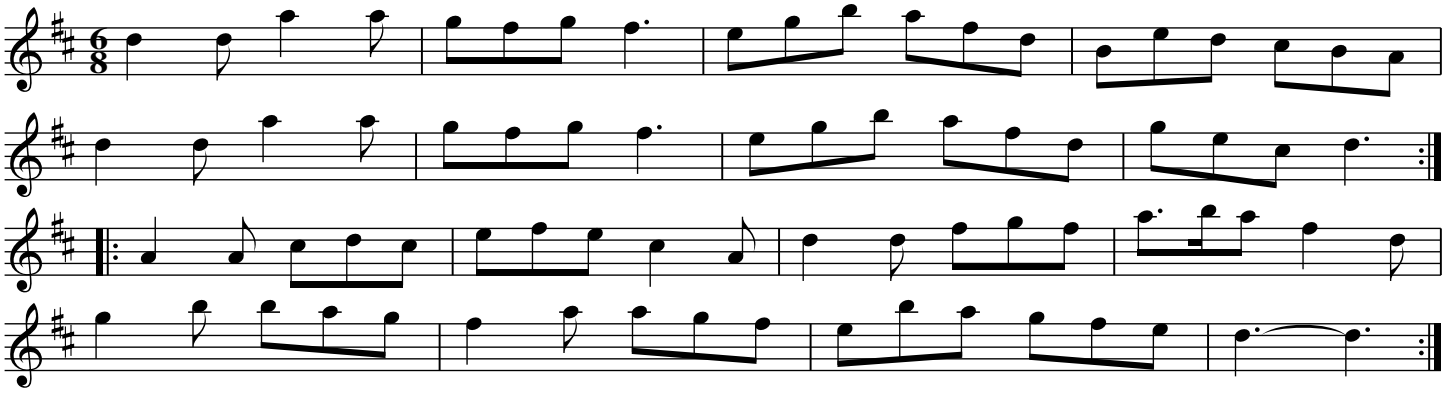

The 1st Lady set to the 2nd Gent: and turn the 3rd ./.
Frist Gent: do the same ./:
Lead down the middle and up again :/. La Pousset :/:

Lady Salisbury's Whim. THO5.007

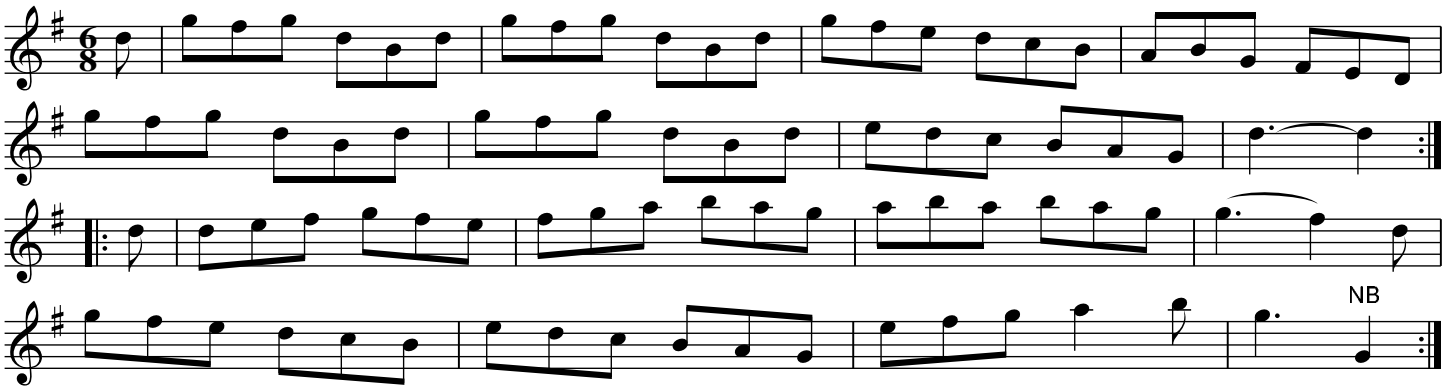

Cast off two couples, up again ./. Right hands
across left back again ./: Lead down the
middle and up again :/. La Pousset :/:

The Honey Moon. THO5.008

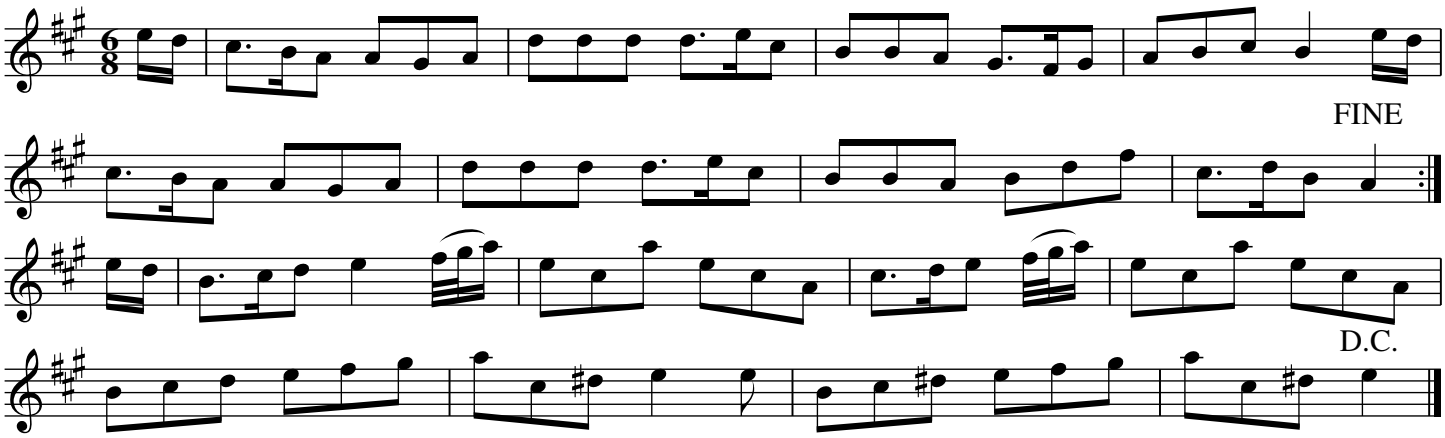

Three Ladies promenade round the three Gents ./.
Three Gents round the ladies ./: Lead down the
middle, up again, cast off :/. Allemand with your partner :/:

Ashley's Flag. THO5.009

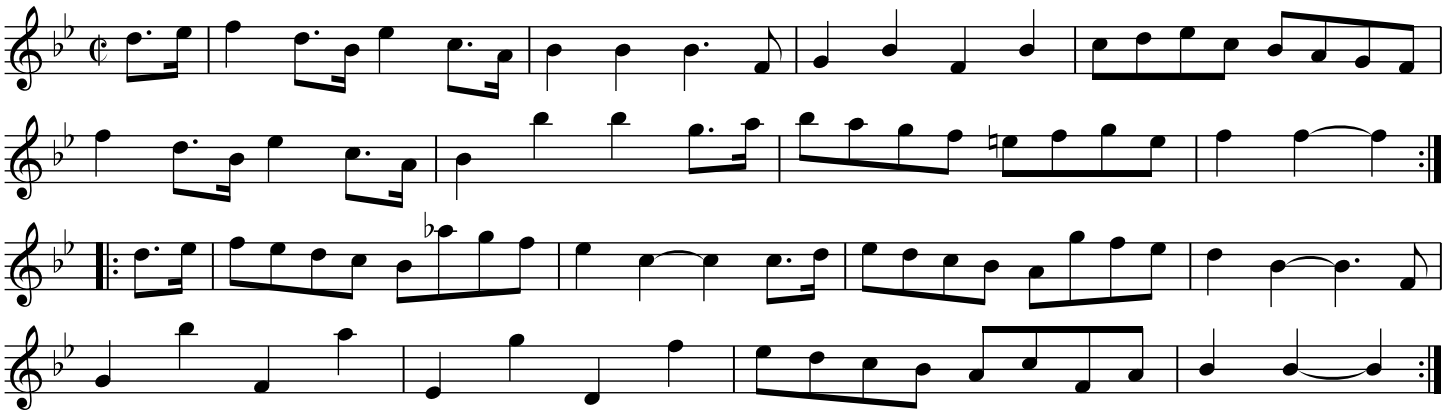

Cast off two Couples, and up again ./.
Lead down two Couples, Up again and cast off ./:
Turn opposite sides :/. Lead outsides :/:

La Belle Jeannette. THO5.010

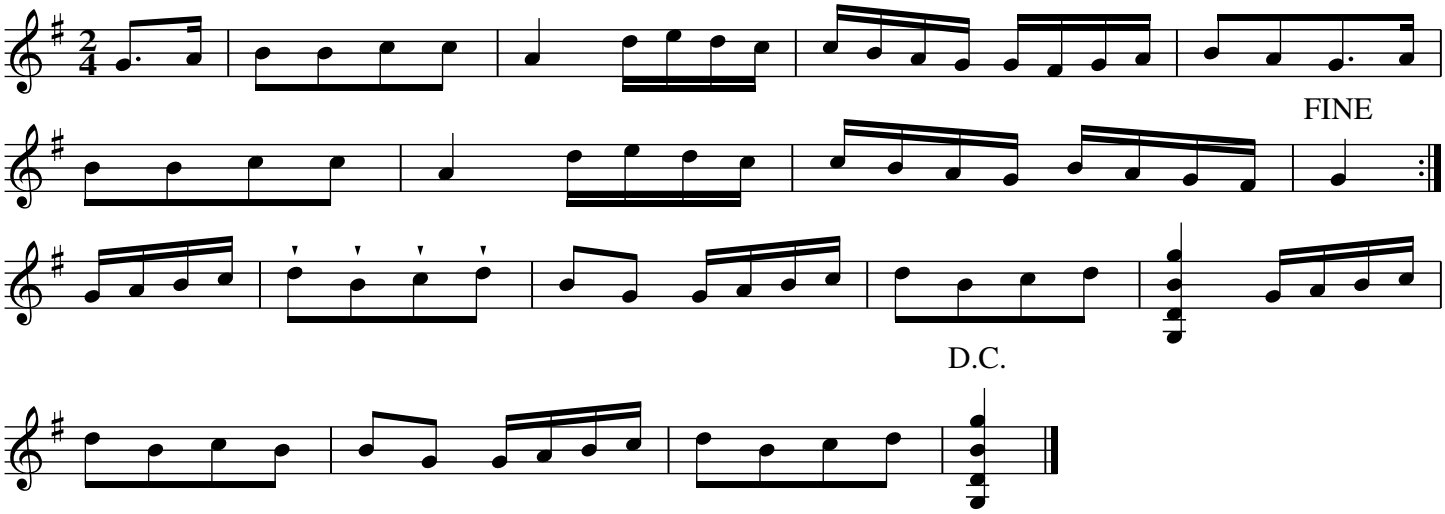

Turn Right hands and cast off ./.
Turn Left hands and cast off another couple ./:
Lead up to the top and cast off :/.
Right and Left :/:

Mrs Casey. THO5.011

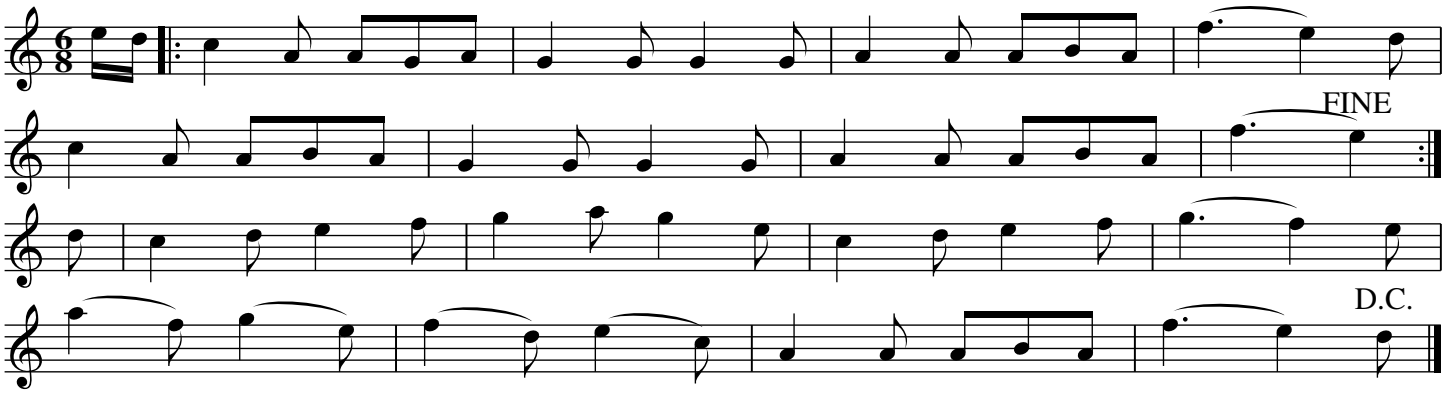

Cast off 2 Couples. and up again ./.
Lead down the middle, up again and cast off ./:
Set corners :/. Lead out-sides:/:

Miss Sandys' Delight. THO5.012

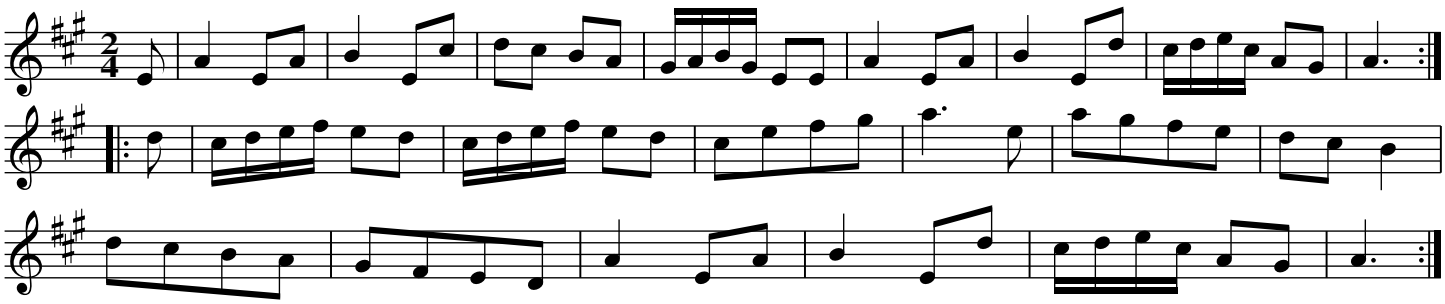

Right hands across left hands back again ./.
Change sides and back again ./: Lesd down
the middle up again and cast off :/. Allemand
with your Partner and lead outsides :/:

Twy-light. THO5.013

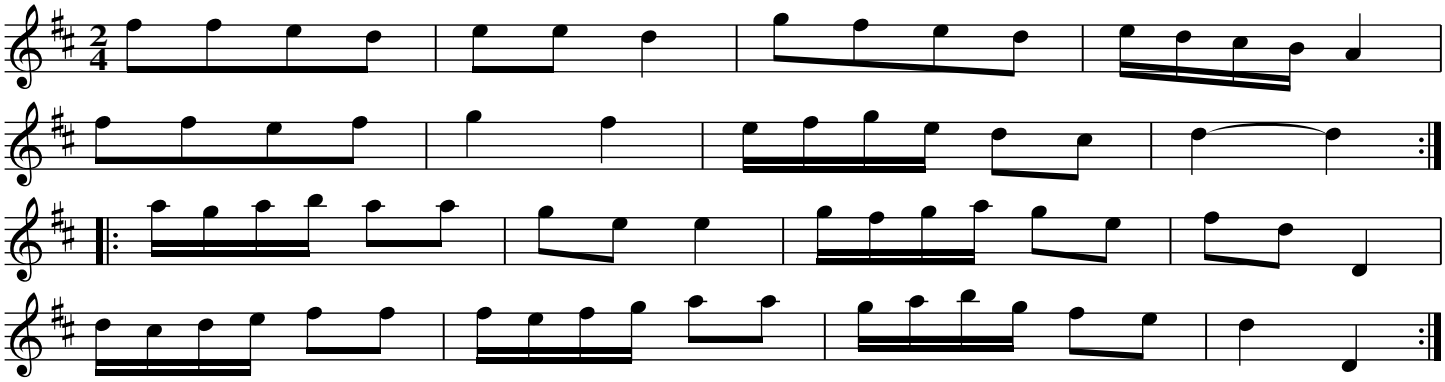

Hey contrary sided ./. Then on your own sides ./:
Hands six quite round :/. Lead through the 3rd Couple
and cast up, lead through the top Couple and cast off :/:

Jaimie's Return. THO5.014

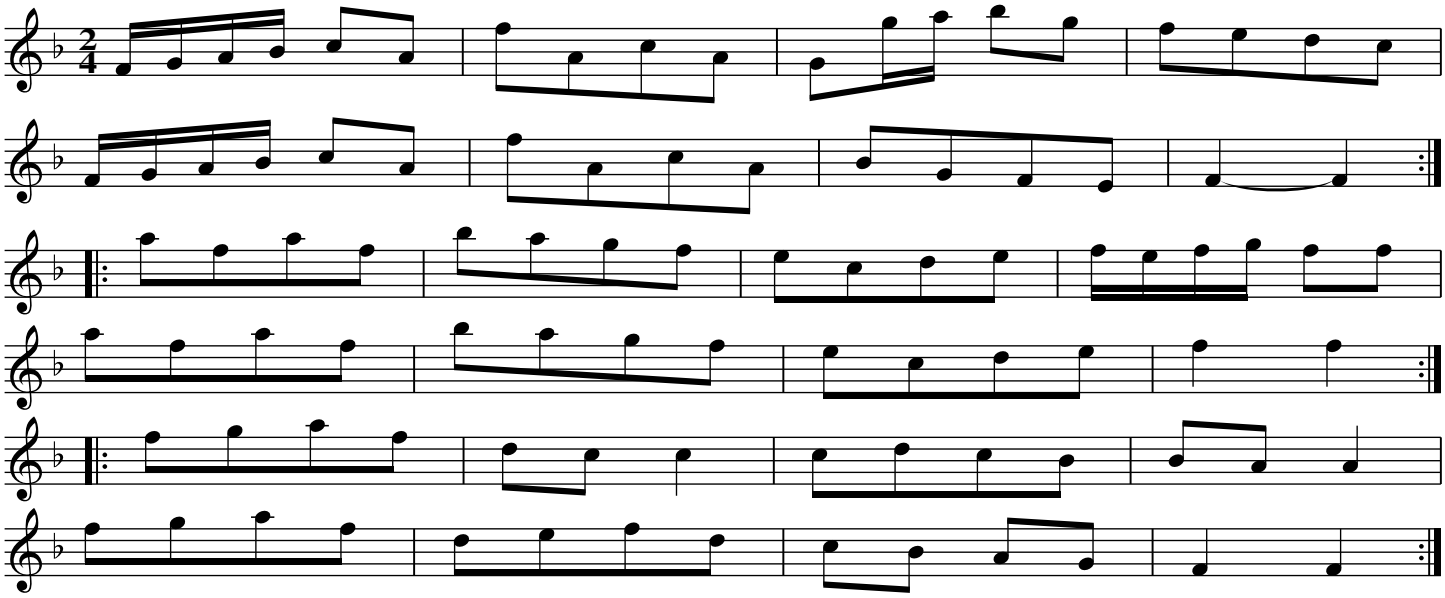

The 1st Gent change places with the 2nd Lady ./.
The 1st Lady with the 2nd Gent ./: The same back
again into your own places :/. :/: Lead down the
middle, up again and cast off :/. Right and Left :/:

Harlequin Gambols. THO5.015

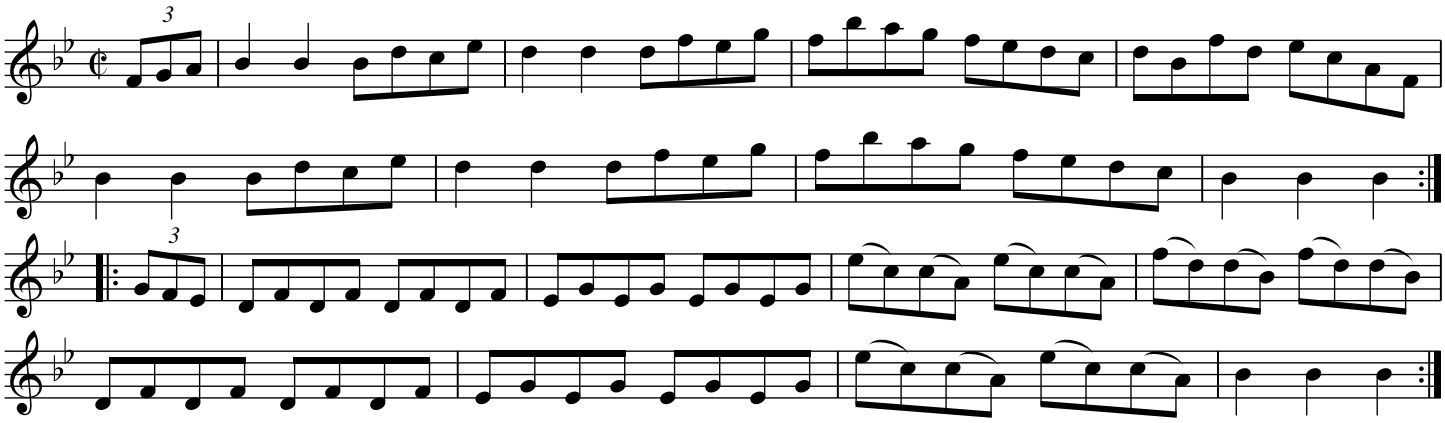

Cast off two Couple and up again ./. Lead down the
middle, up again and cast off ./: Allemand :/.
Hands six quite round.

The New Theatre. THO5.016

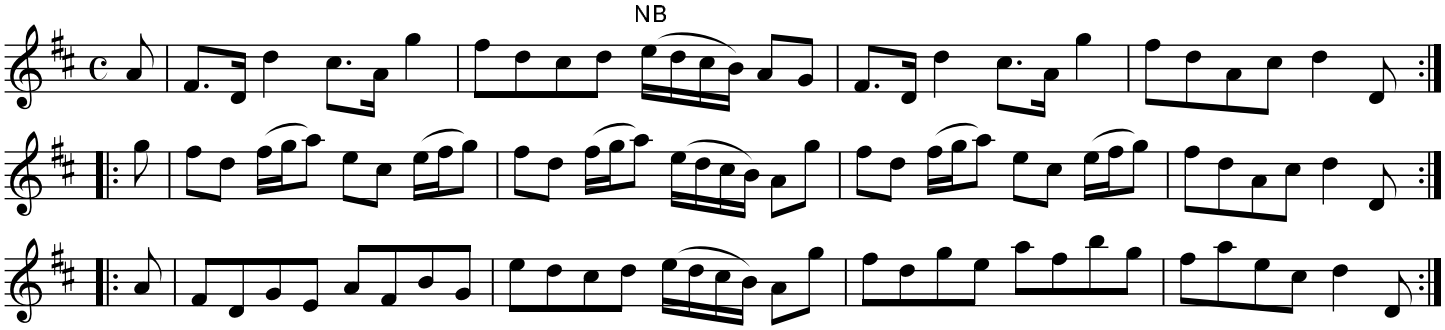

Right hands across half round ./. Left hands back again ./:
Lead down two Couples :/. up again and cast off :/:
Allemand with the Right hands ./: then with the left hands :/:

The Grand Turks Dance. THO5.017

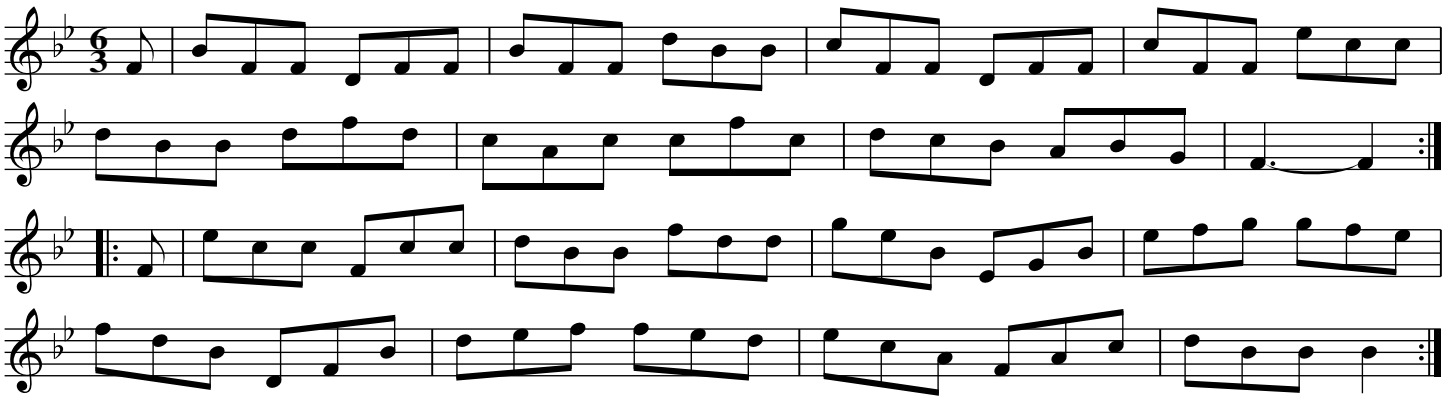

Hey contrary sides ./. Hey on your own sides ./:
Lead down the midlle, up again, cast off :/. Left and Right :/:

Trip to New Market. THO5.018

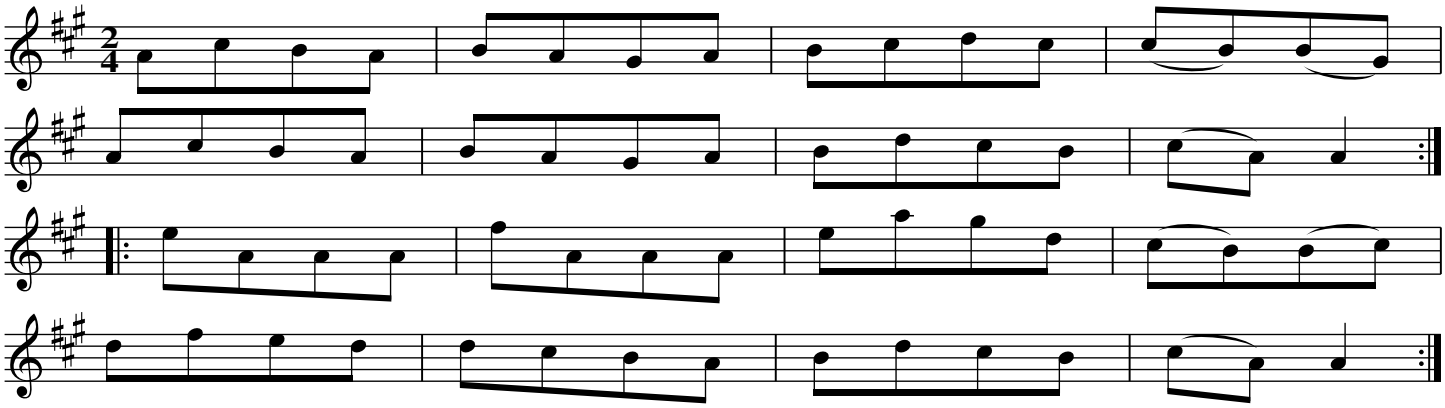

Half Right and Left ./. Back again ./:
Cross over one Couple :/. Right and Left :/:

The Speaking Figure. THO5.019

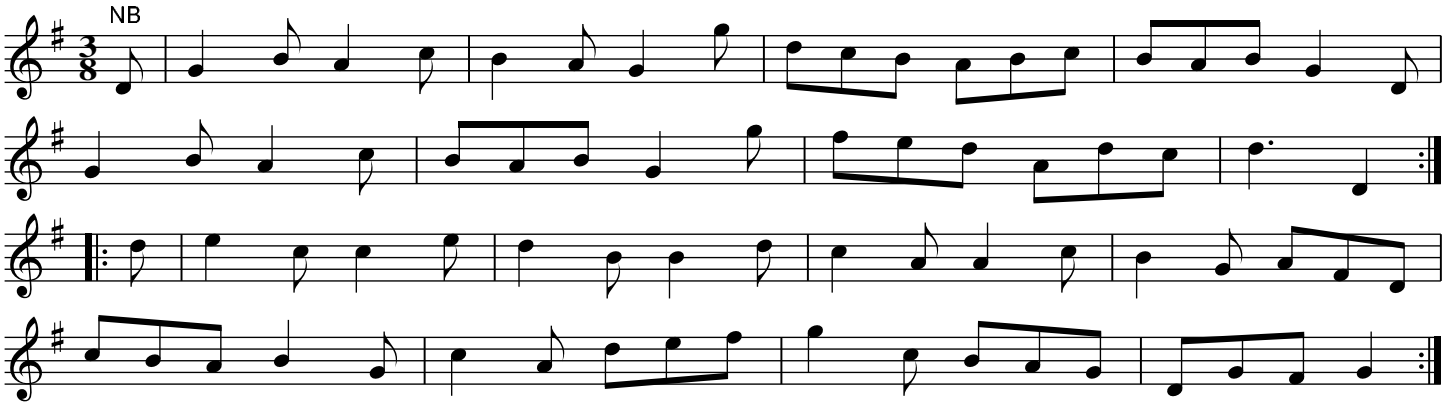

Turn Right hands round, Left hands back again ./.
Lead down two Couples, cast up one ./: Set 3
and 3, top and bottom then sides :/. Hands six quite round :/:

The Savoyards Frolic. THO5.020

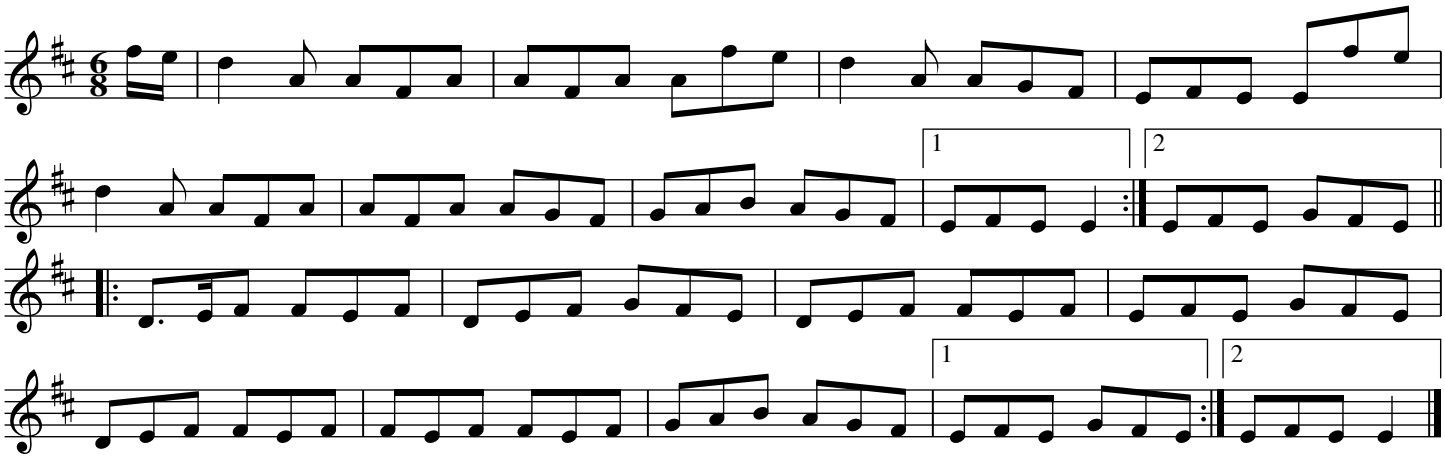

Turn Right hands and cast off one Couple ./.
Turn Left and cast off below the 3rd Couple ./:
Hands round six :/.
Lead up to the top, foot it and cast off :/:

The Arcadian Contest. THO5.021

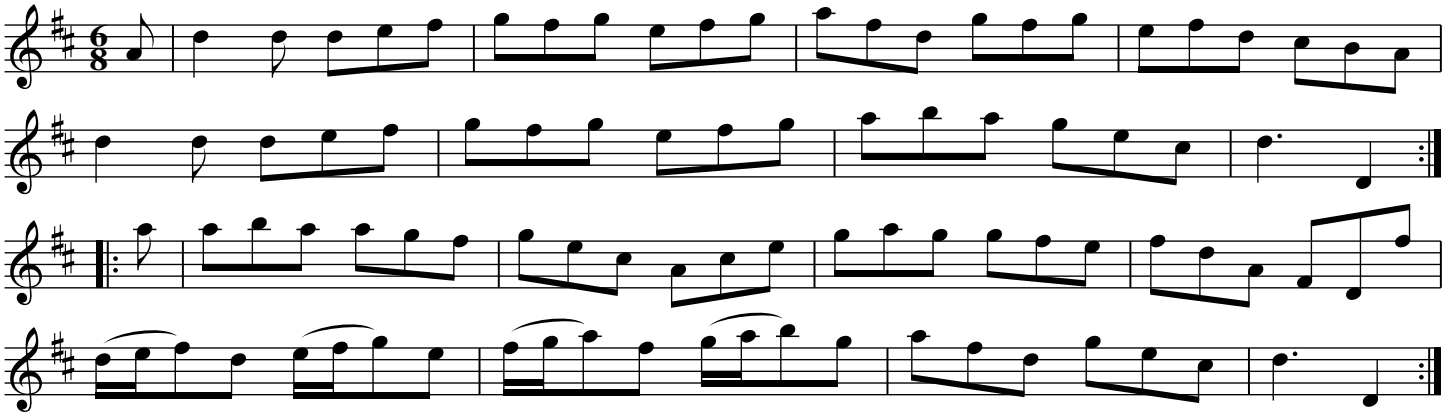

Set four and half right and left ./. The same back again ./:
Lead down, up again and cast off :/. Right and Left :/:

Harlequin Gardener. THO5.022

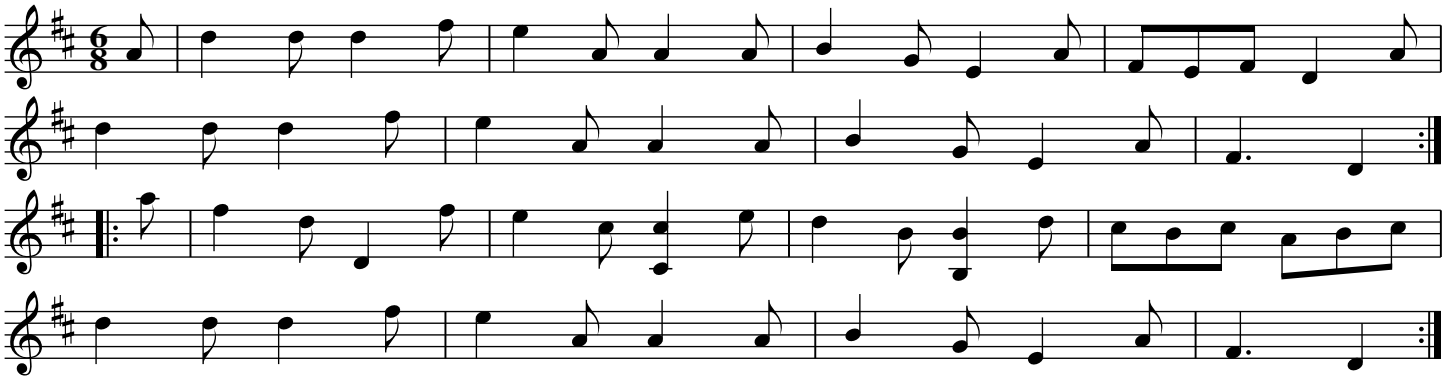

Cast off one Couple and Allemand ./.
Cast off another Couple and Allemand ./:
Lead up to the top, foot and cast off :/.
Right and Laft and foot to your Partner :/:

The Scheming Jockey. THO5.023

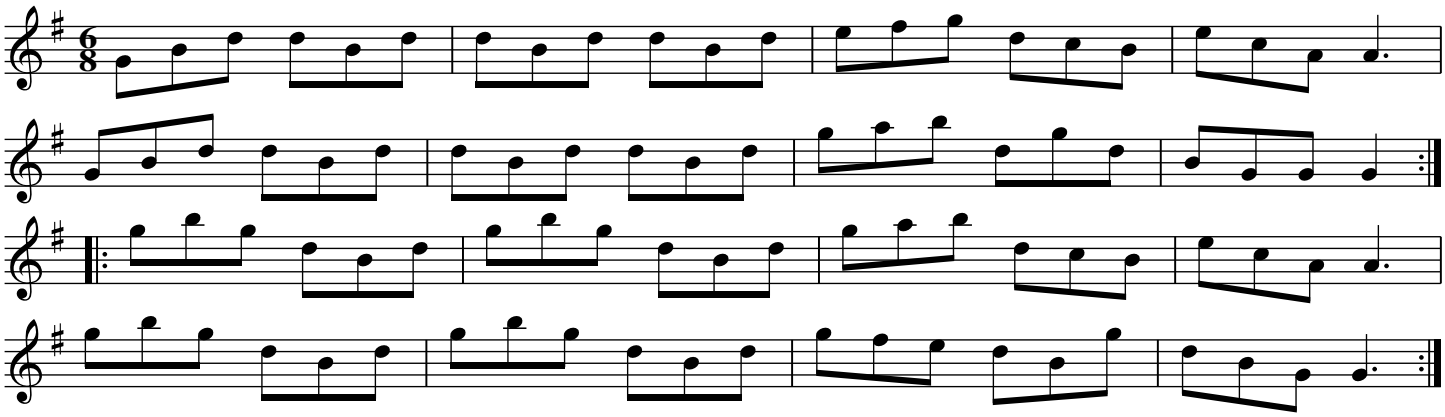

Right hands across Left hands, back again ./.
Cross over and back to back ./:
Lead through the bottom, same through the top and cast off :/.
Lead outsides :/:

The Fortune Teller. THO5.024

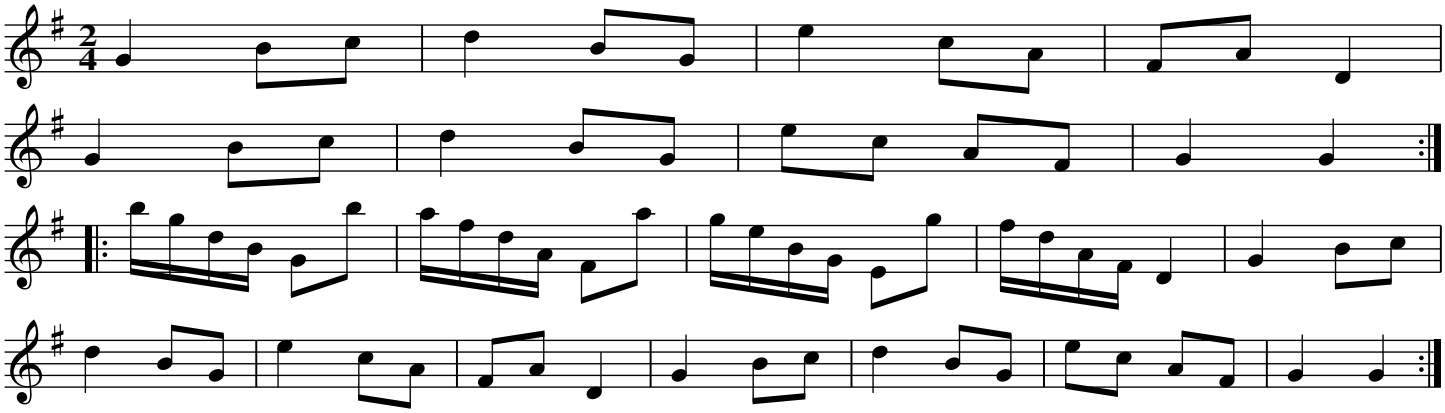

Hands 3 round with the 2nd Lady ./.
The same with the 2nd Gent ./:
Cross over two Couples, lead up to the top and cast off :/.
Hands four round at bottom, Right and Left at top :/:

The Enchanted Wood. THO5.025

"1787"

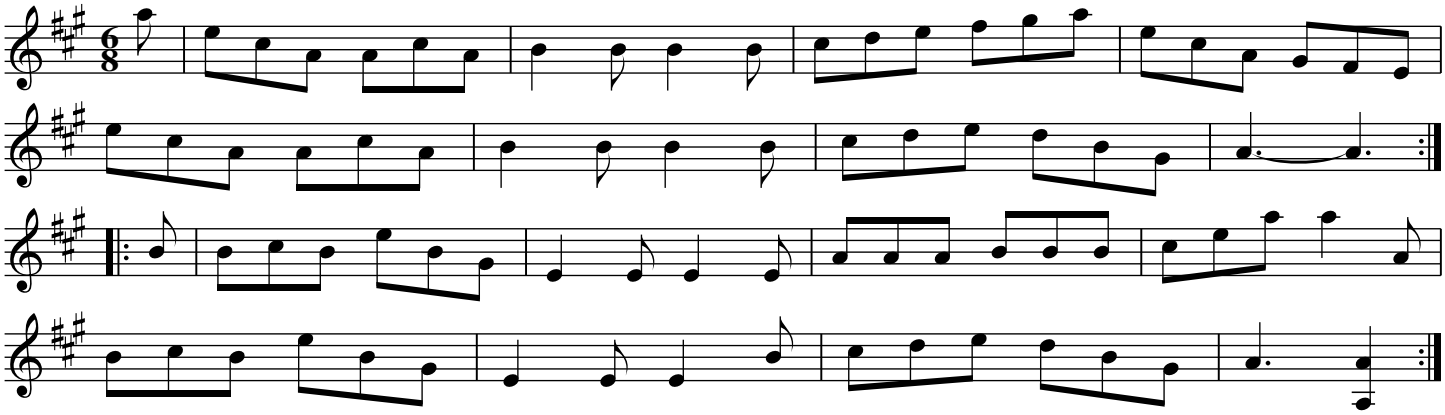

Right hands across, Left hands back again ./.
Lead down the middle, up again and cast off ./:
Allemand with your partner :/.
right amd left at the top :/:

Harlequin Vagaries. THO5.026

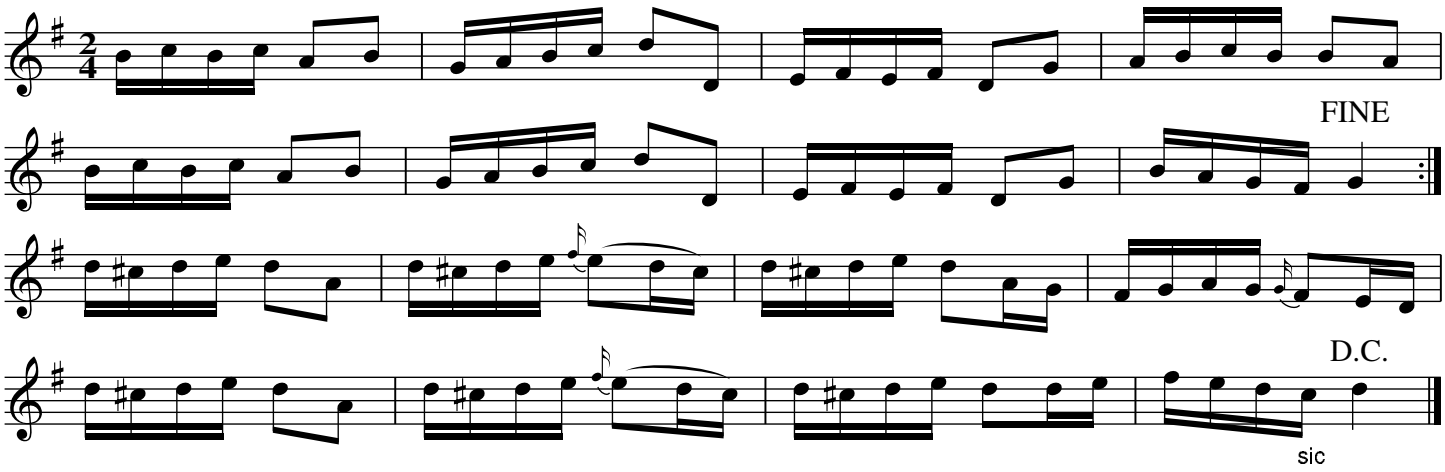

The 1st Couple: Allemand with the right hand then with the left ./.
1st ans 2nd Couple: set and change sides, the same back again ./:
lead down the middle, up again and cast off :/.
hands 6 round :/:

The Mail Coach. THO5.027

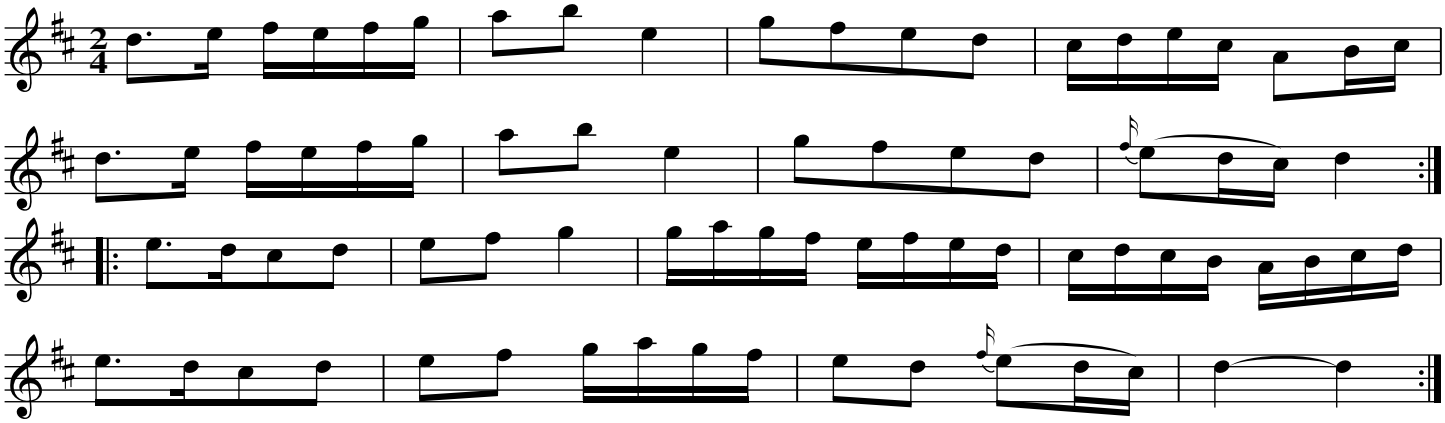

The 1st Couple: turn right hands half round,
left hands back again ./. the 2nd Couple: do the same ./:
1st and 2nd Couple: Promenade round :/.
1st Couple: lead down the middle, up again and cast off :/:

Vauxhall Jubilee. THO5.028

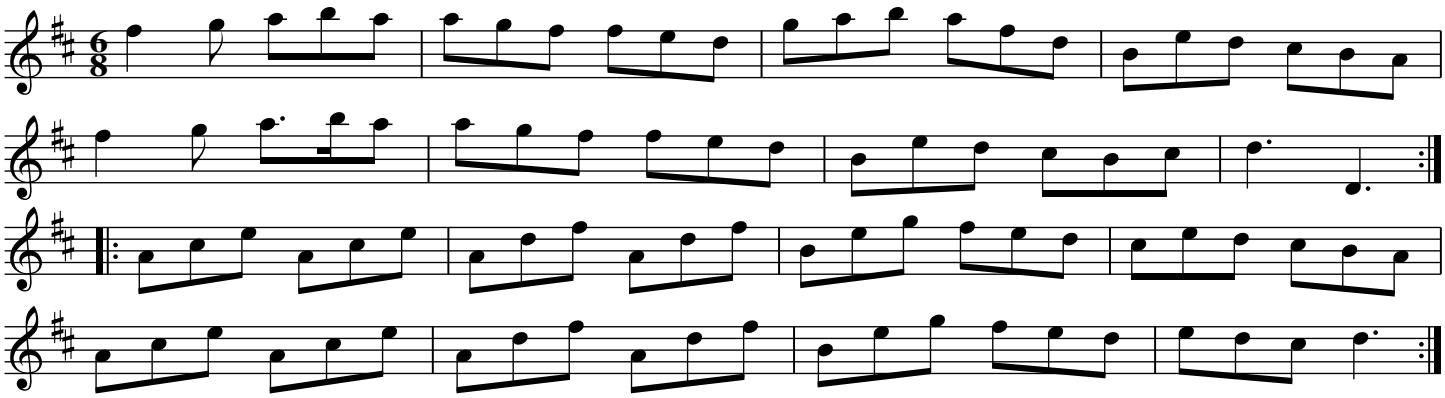

Cast off two Couple: up again ./.
right hands across left hands, back again ./:
lead down the middle, up again and cast off :/.
Allemand with your Partner :/:

General Jackoo. THO5.029

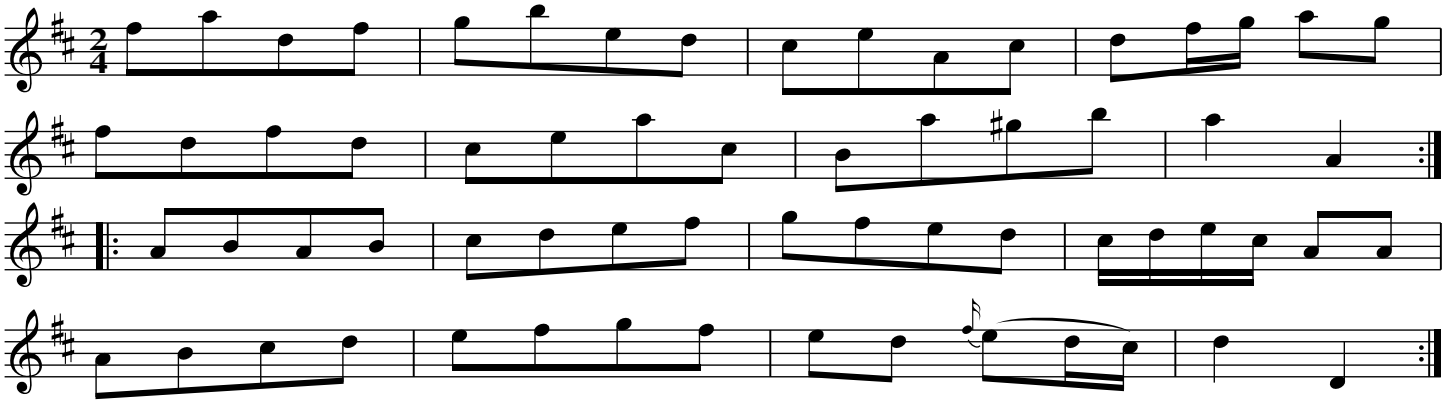

Turn right hands across half round, left hands back again ./.
lead down the middle, up again ancast off ./:
Allemand with your partner :/.
hands 6 round :/:

The Nymph. THO5.030

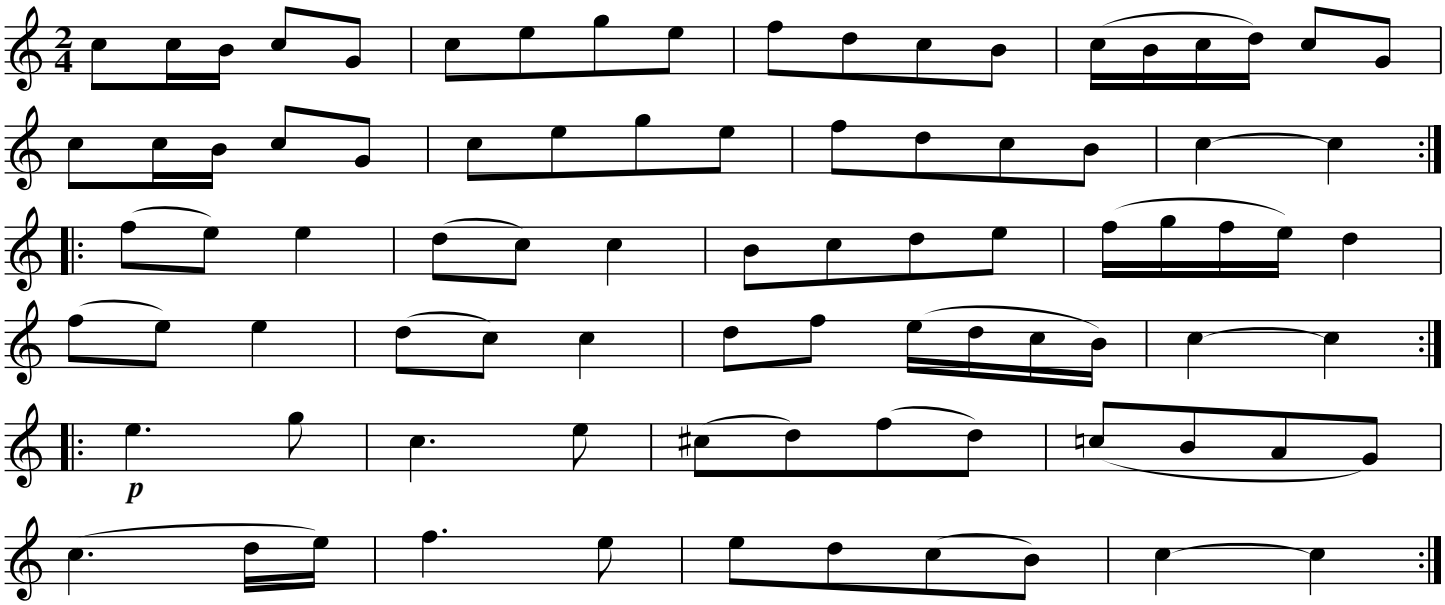

Turn right hands quite round and cast off ./.
then turn left hands ./:
set 3&3 top and bottom and turn your Partner :/.
set 3&3 sideways and turn yout Partner :/:
hands 6 round ./:.
same back again :./:

The Fairies. THO5.031

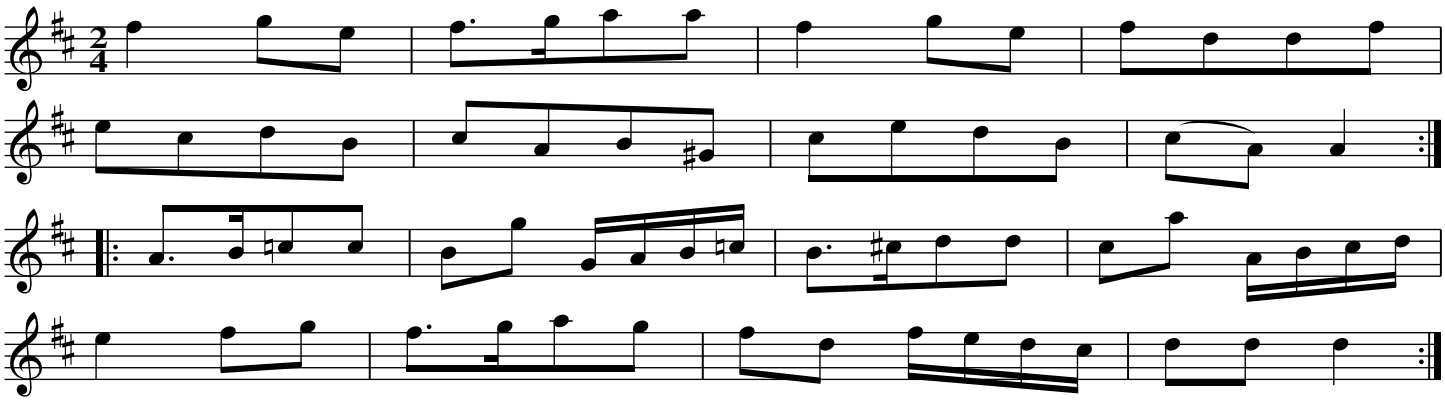

The 1st Gent: set and turn the 3rd Lady ./.
the 1st Lady do the the same with the 3rd Gent./:
lead through the bottom and cast up,
lead through top and cast off :/.
hands 4 round at bottom, right and left at top :/:

The Siege of Curzola. THO5.032

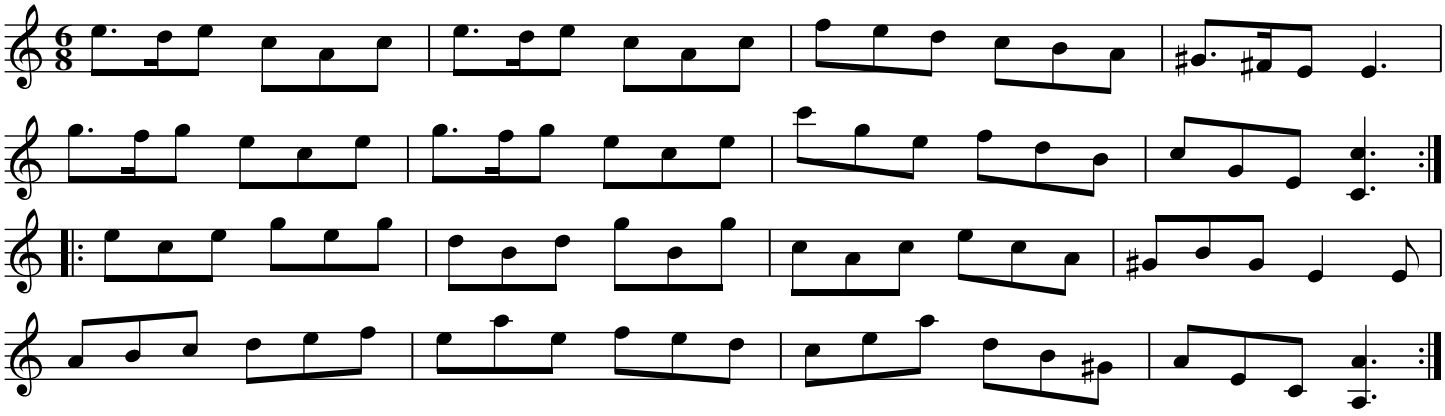

Hey contrary sides ./.
then on your own sides ./:
lead down the middle, up again, cast off :/.
hands 4 round at bottom, right and left at top :/:

The Combat. THO5.033

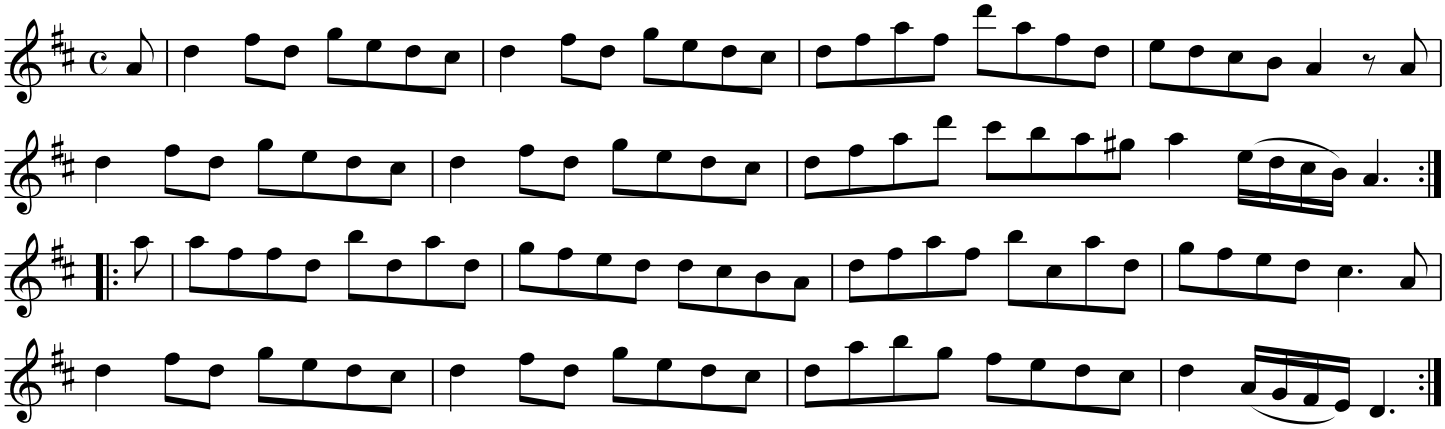

The 1st Gent turn the 2nd Lady, the 1st Ladt turn the 2nd Gent ./.
1st 2nd & 3rd Couples:Promenade quite round ./:
cross over 1 Couple: lead through the top and cast off :/.
hands 6 quite round :/:

The Royal Grove. THO5.034

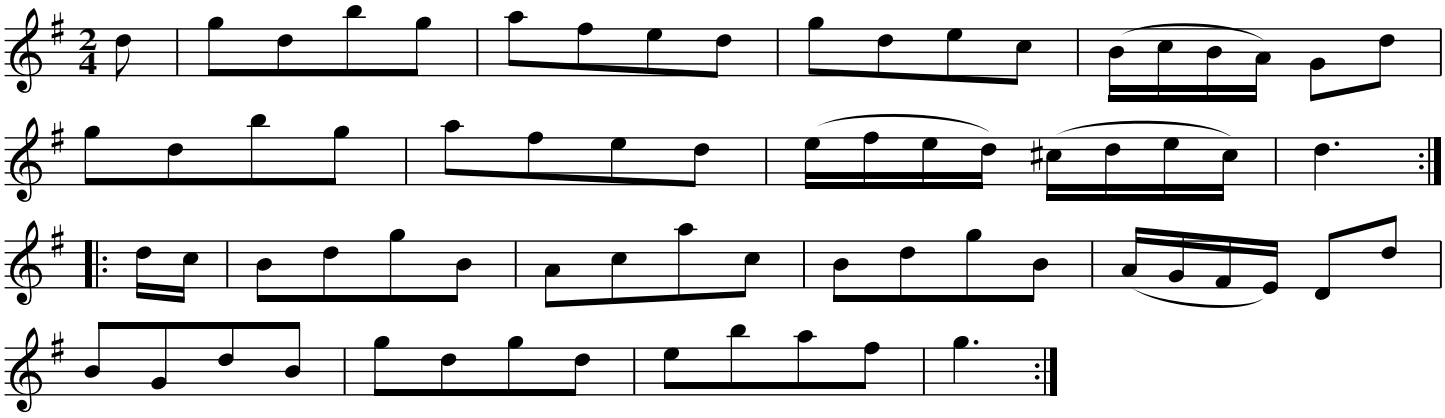

Half figure on the contrary side and Allemand ./.
figure up on your own side and Allemend ./:
cross over two Couples :/.
lead up with Allemand passe & cast off :/:

The Fortune Hunters. THO5.035

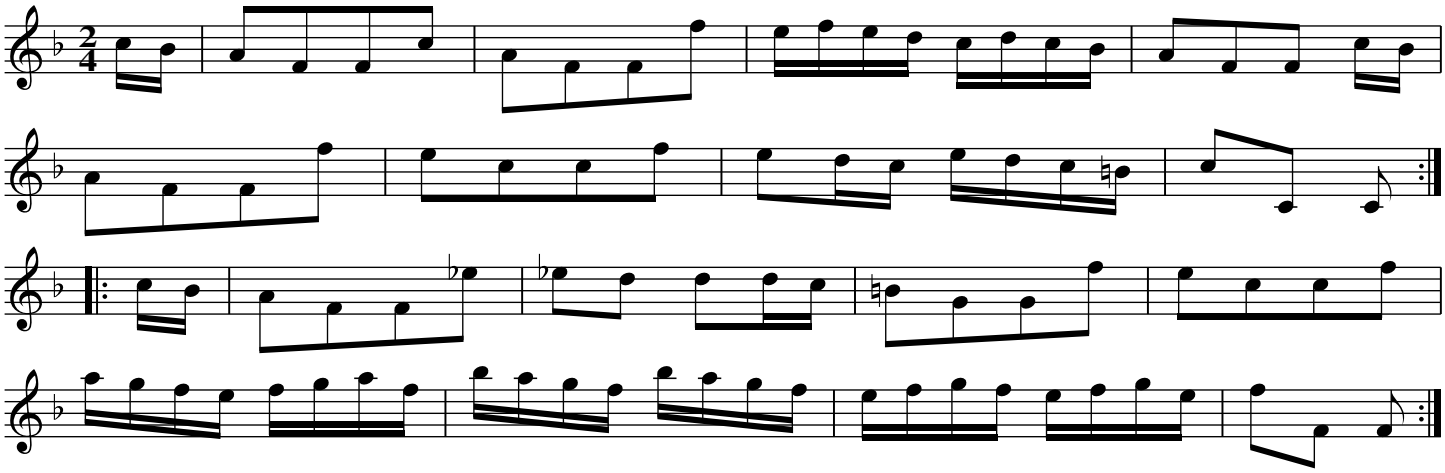

Cast off two Couples ./.
lead up to the top and cast off ./:
hands four at bottom :/.
right and left at top :/:

The Revelee'. THO5.036

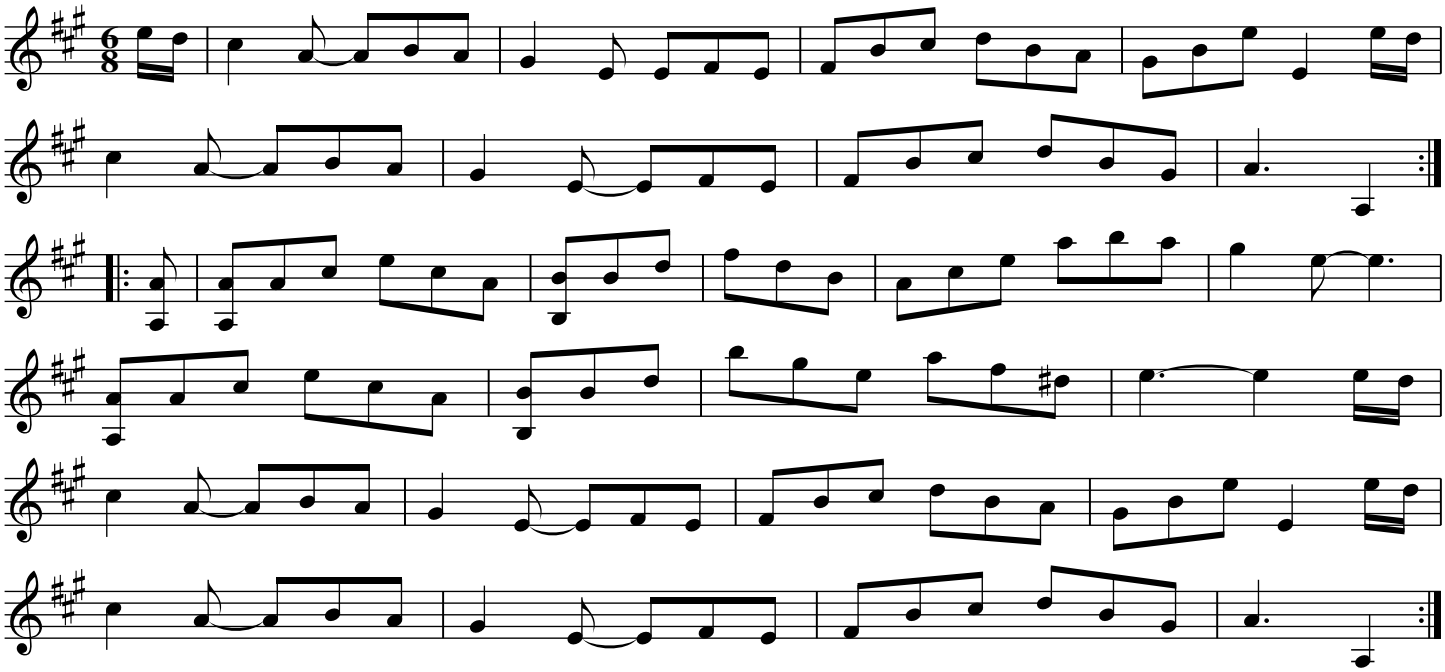

Turn right hands round, left hands back again ./.
lead down two Couple: cast up one Couple ./:
set 3 and 3 top and bottom then sideways :/.
hands 6 quite round :/:

The Heiress. THO5.037

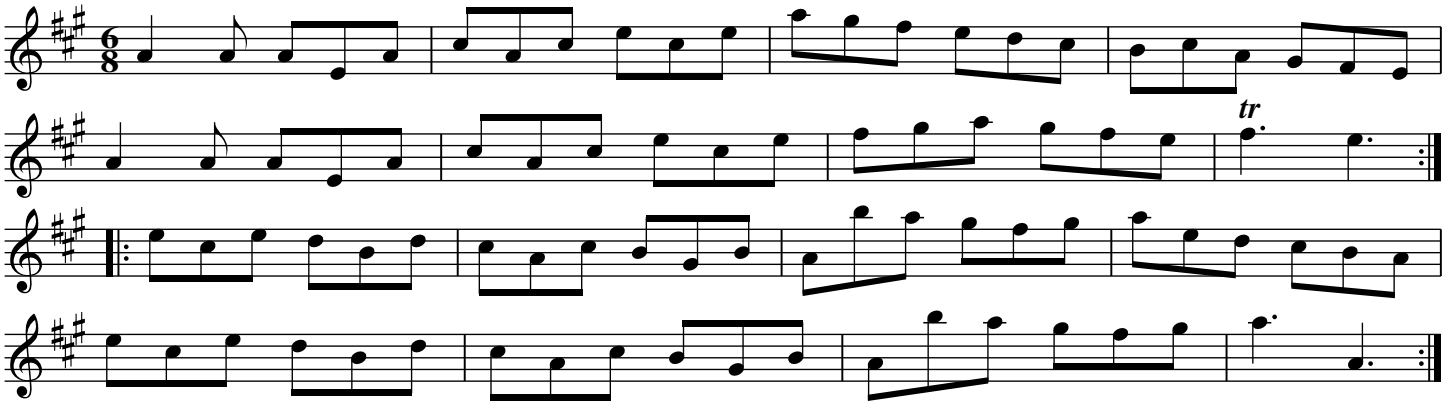

Cast odd 2 Couples and up again ./.
Cross over 2 Couples, up againand cast off ./:
Hands 4 quite round at bottom :/.
Right and left at top :/:

The Romp. THO5.038

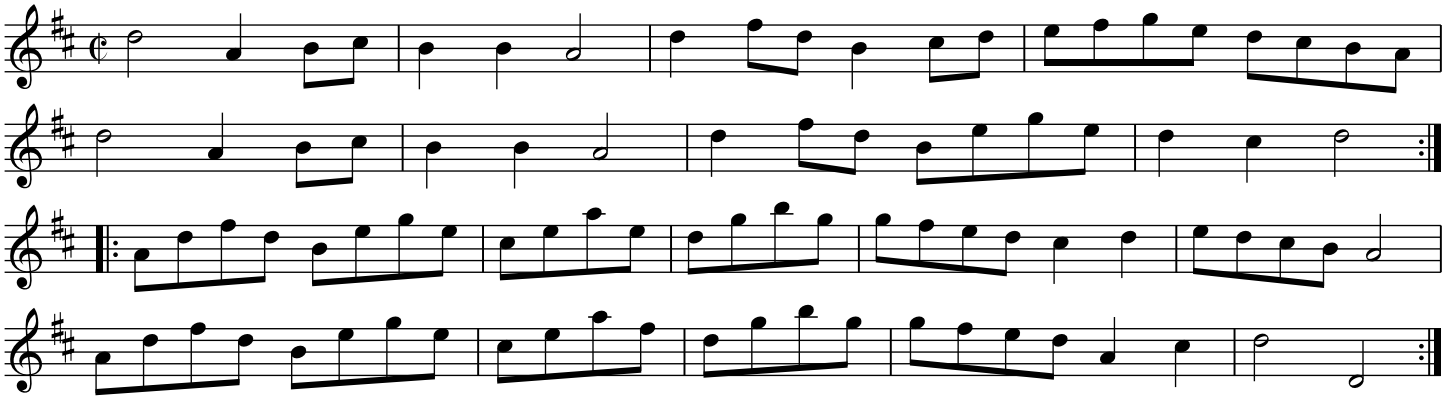

The 1st 2nd & 3rd Gents take hands and go round their Partners ./.
the Ladies do the same ./:
the 1st Couple: go round with the Allemand until they
come in their places again, the 2nd & 3rd Couples follow :/.
cross ove right and left :/:

The Irish Lottery. THO5.039

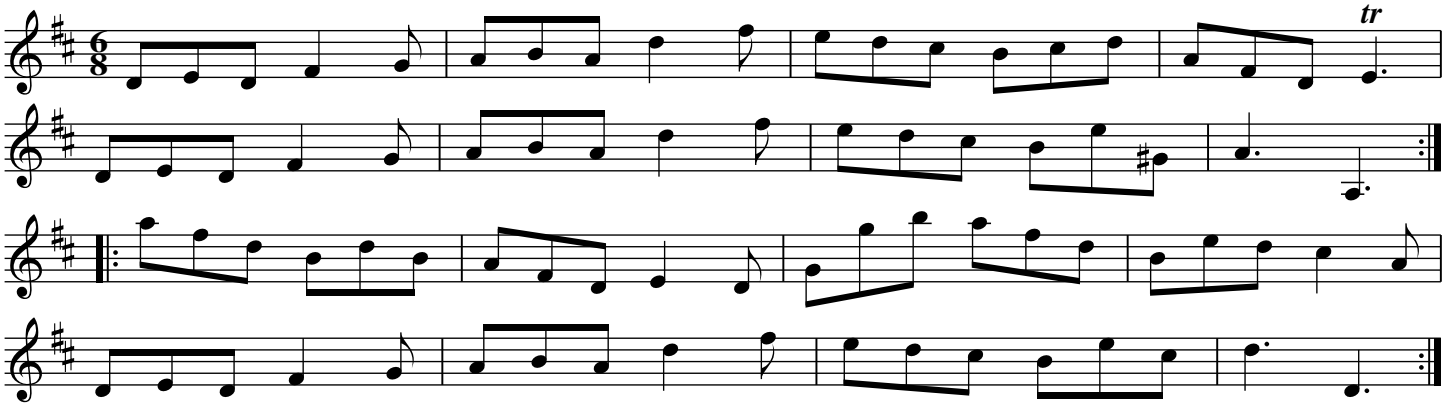

Right hands across, left hads back again ./.
Change side and back again ./:
Lead down the middle, up again and cast off :/.
Allemand with yout Partner :/:

Roling Tom. THO5.040

Rolling Tom

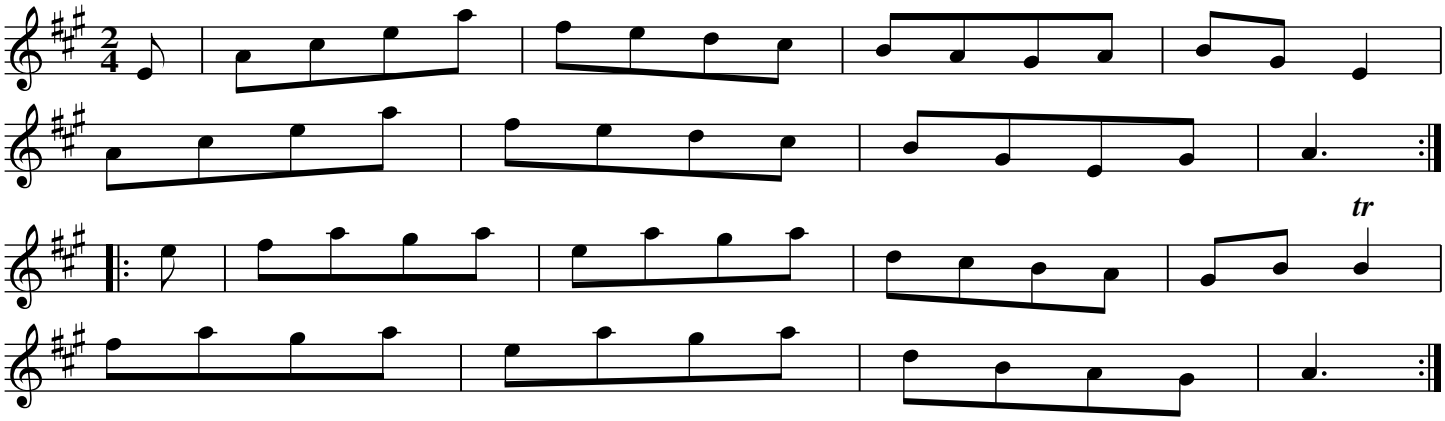

The 1st & 2nd Couple foot it and change sides ./.
The same back again ./:
Cross over one Couple :/.
Righ and left at top :/:

The Polonese. THO5.041

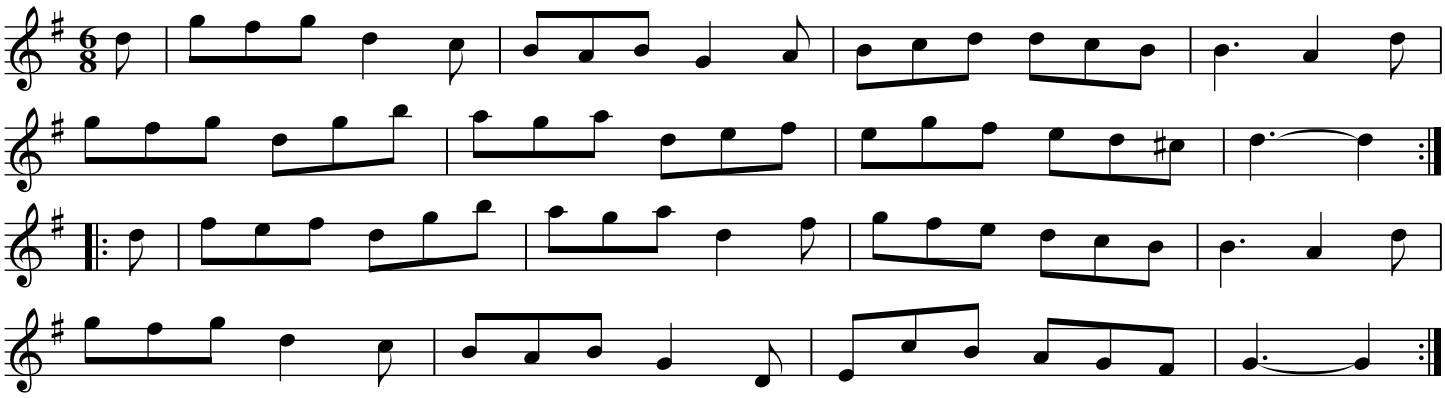

Cast off 1 Couple: lead up the bottom and cast up one ./.
lead through the top and cast off ./:
hands 6 round :/.
right and left at top :/:

The Happy Fisherman. THO5.042

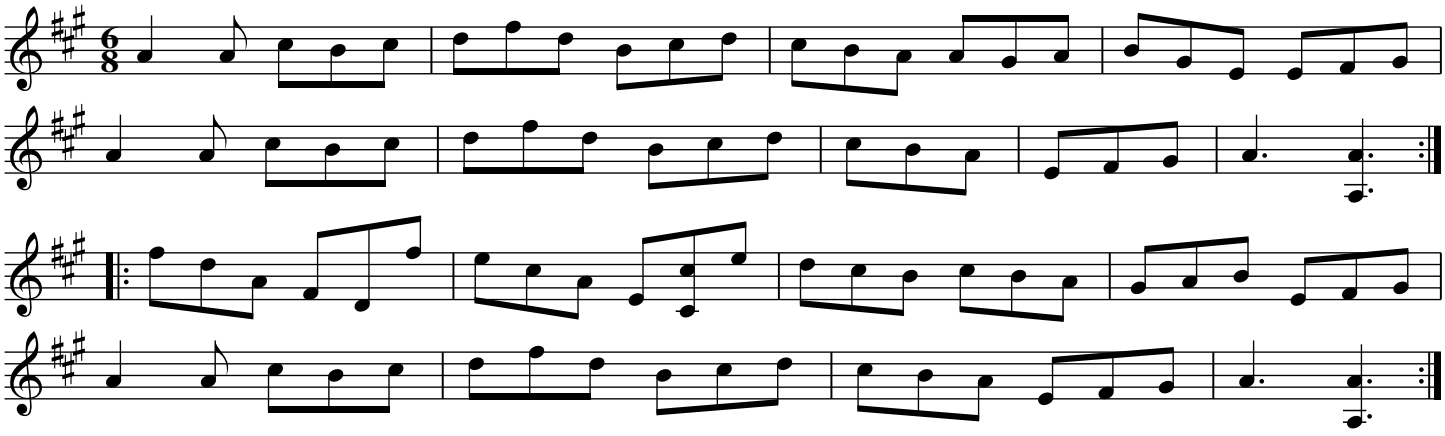

1st Gent: foot it to the 2nd Lady and turn his Partner ./.
1st Lady foot it to the 2nd Gent and do the same ./:
cross over 2 Couples: lead up 1 and turn :/.
Hands 6 round to the top and cast off :/:

The Morning Rout. THO5.043

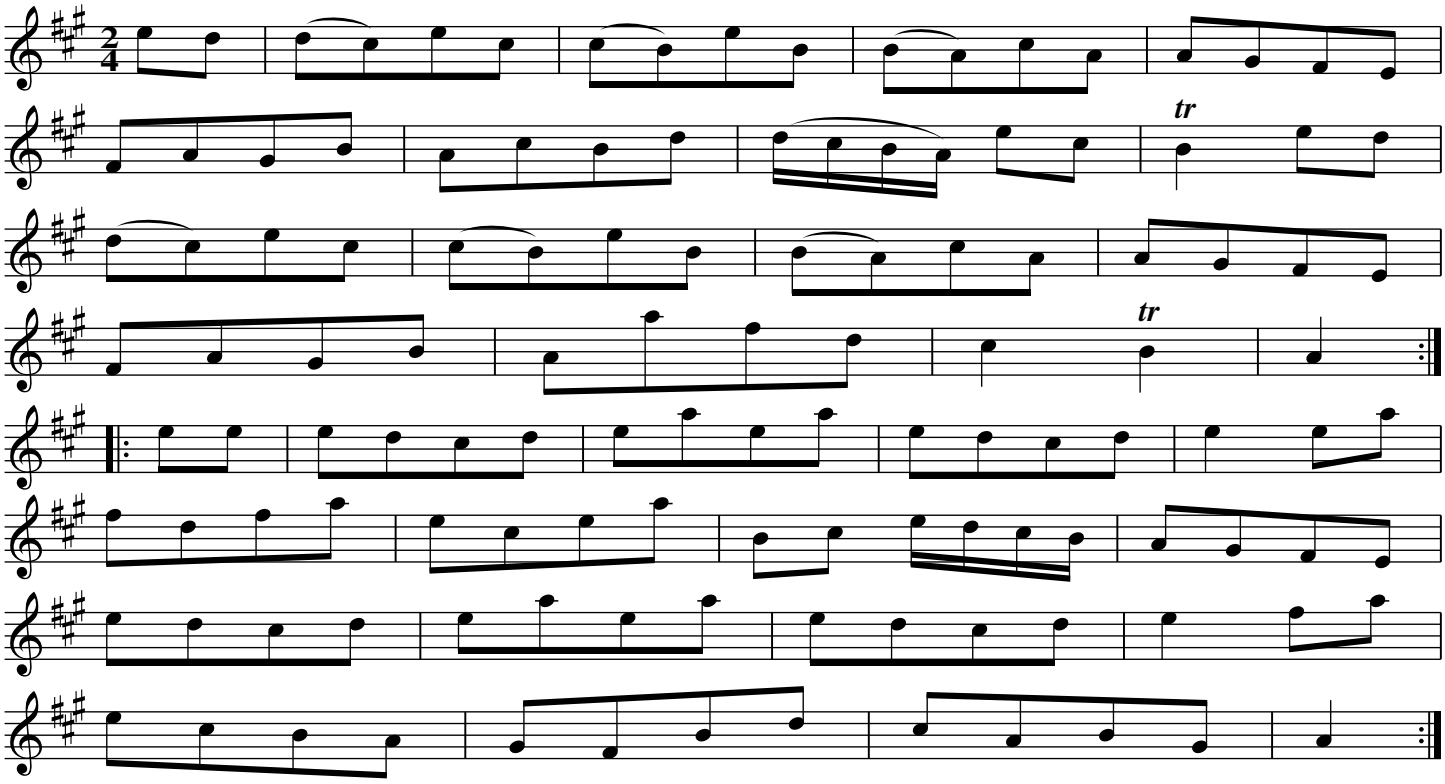

The 1st Gent lead the 2nd (Gent) round the
1st & 2nd Ladies, the turn both hands with their Partners ./.
Ladies do the same ./:
Hands across 4 and back again :/.
Lead through the 3rd Couple and cast up
lead through the 2nd Couple and cast off :/:

The Ferry Boat. THO5.044

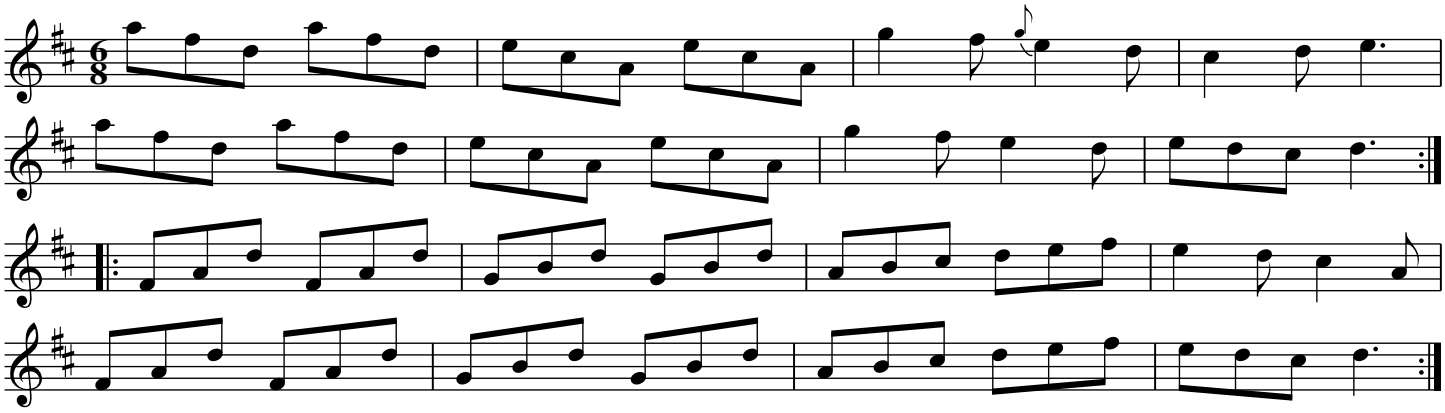

The 1st Gent setts to the 2nd Lady and turns her ./.
The 1st Lady setts to the 2nd Gent & turns ./:
Cross over quite round 2nd Couple :/.
up again, foot it and cast off :/:

The Disbanded Officer. THO5.045

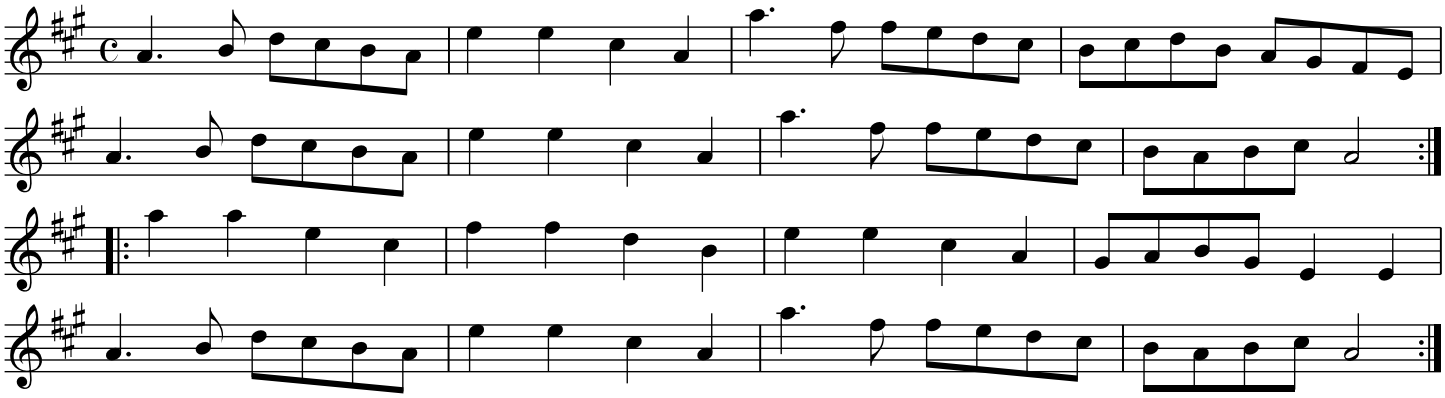

Lead down 2 Couples and balance, Allemand ./.
up again and balance, Allemand ./:
the 3 1st Couples balance all round :/.
Cast off. Right and Left :/:

The Fairy's Joy. THO5.046

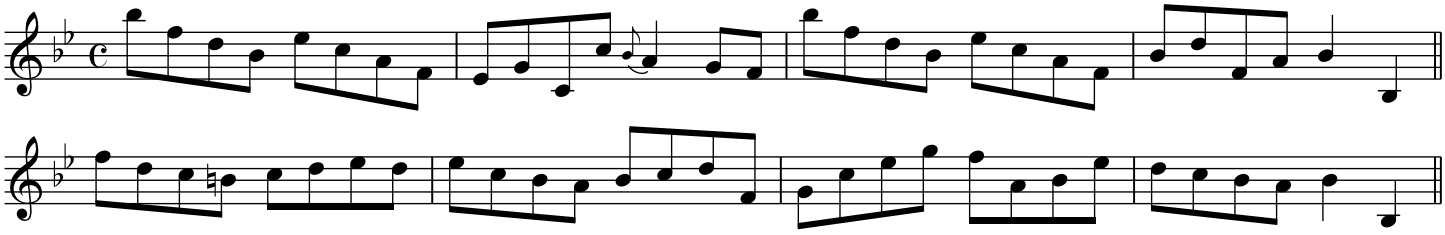

Half roght and left ./.
And back again ./:
Cast off hands 4 with the 3rd Couple :/.
Right and left at top :/:

The Prussian Dragoon. THO5.047

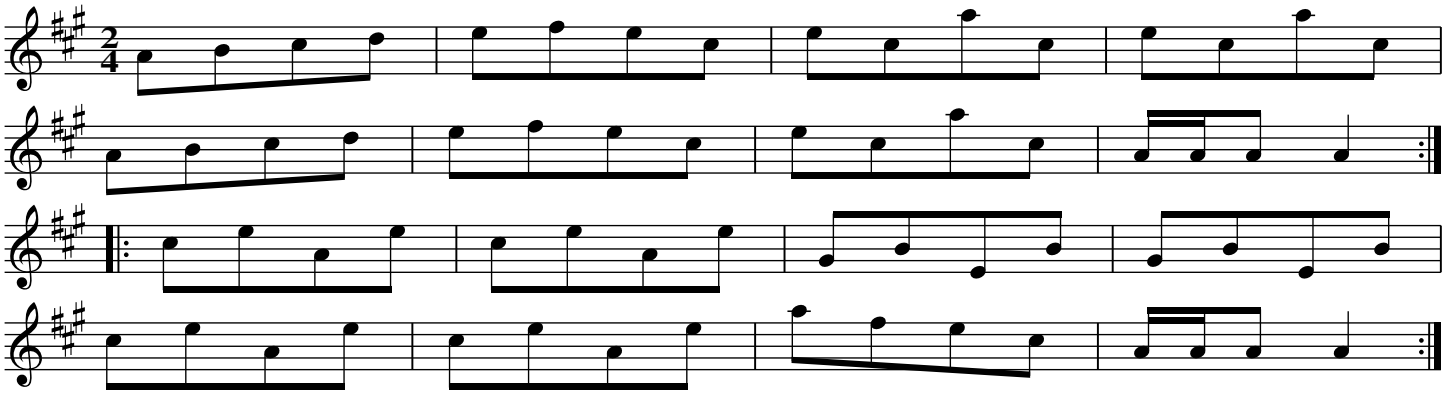

Hey contrary sides ./.
then on your own sides ./:
Hands 6 quite round :/.
lead through the 3rd Couple & cast up one,
lead to the top and cast off :/:

Tumbling and Trampling. THO5.048

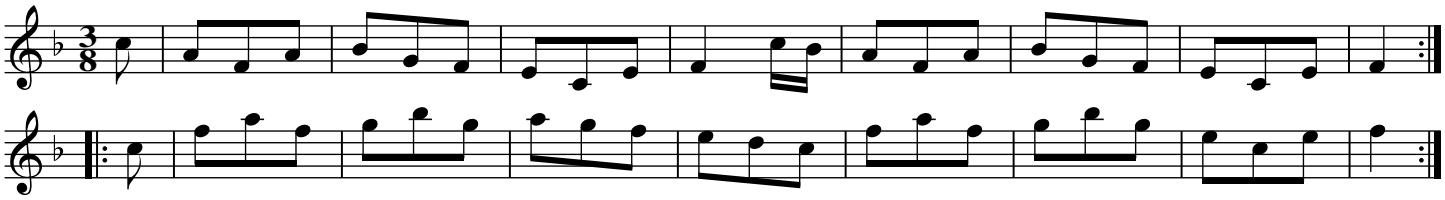

The 1st and 2nd Couple: hands across half round ./.
The same back again ./:
Lead down the middle :/.
Up again and cast off :/:

Bonny Lass of Fishirron. THO5.049

"1786"

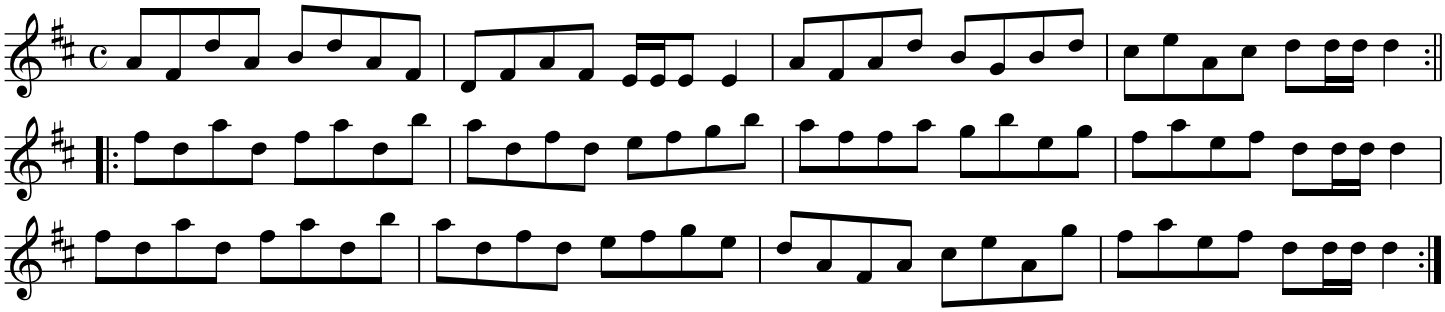

Cast off, up again ./.
Lead down the middle, up again & cast off ./:
Set Cornaers :/.
lead outsides :/:

The Merry Strollers. THO5.050

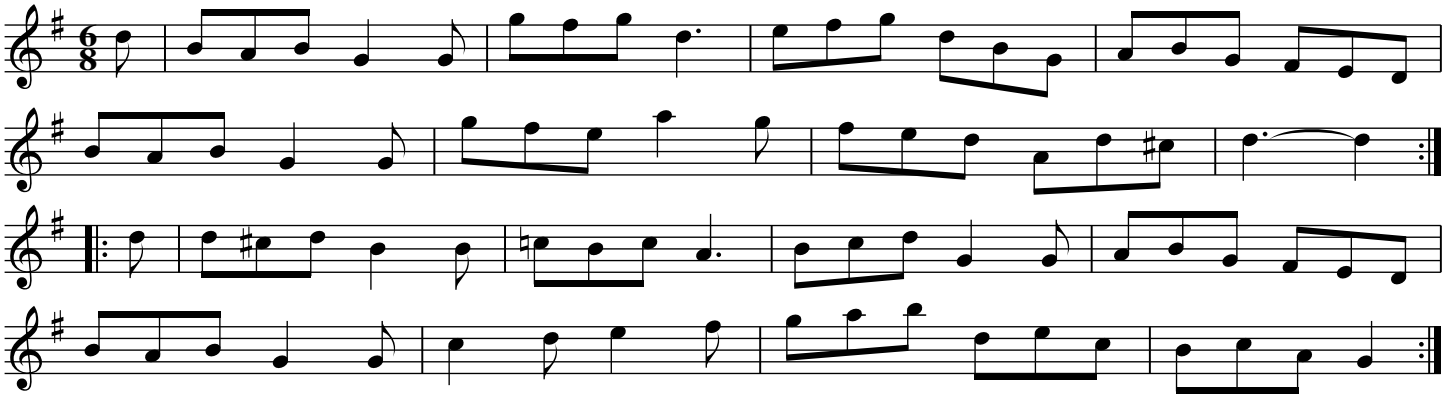

The three Ladies Promenade round the three Gentlemen ./.
The three Gentlemen do the same round the three Ladies ./:
Cast off hands four at bottom :/.
Right and Left at top :/:

Trip to Cork. THO5.051

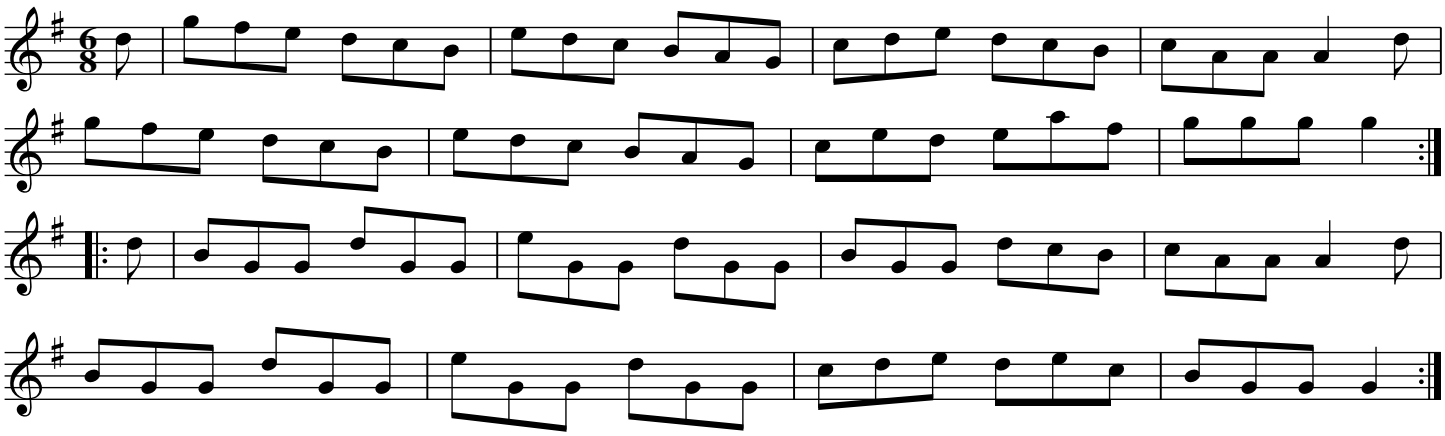

The 1st Lady set to the 2nd Gent, turn
the 3rd & retreat back to her place ./.
First Gent set to the 2nd Lady, turn
the 3rd and remain at bottom ./:
foot it 3 & 3 top and bottom then sideways :/.
hands six quite round :/:

John Gilpin. THO5.052

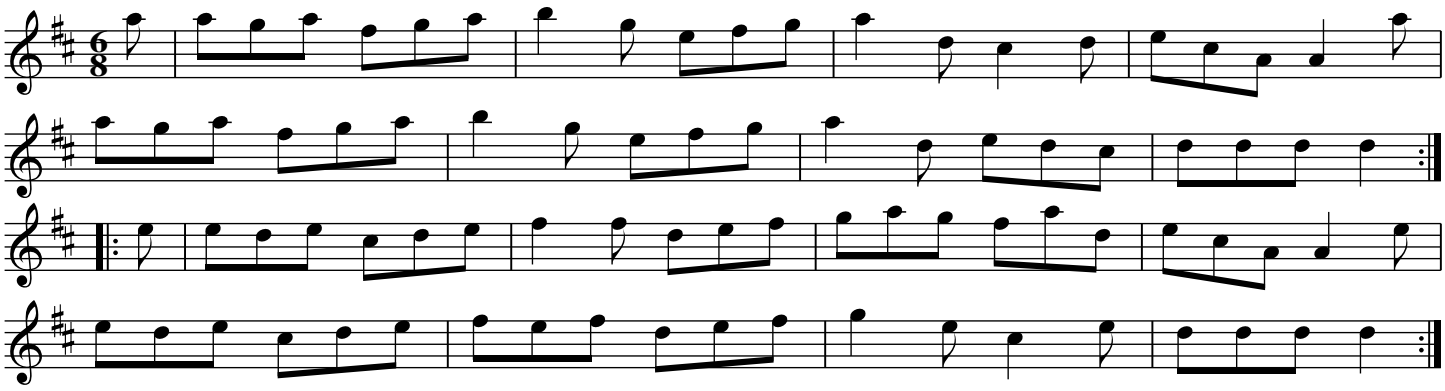

Right hands across left hands, back again ./.
Change sides and back again ./:
Lead down the middle, up again and cast off :/.
Right and Left :/:

A Trip to Bermondsey Spa. THO5.053

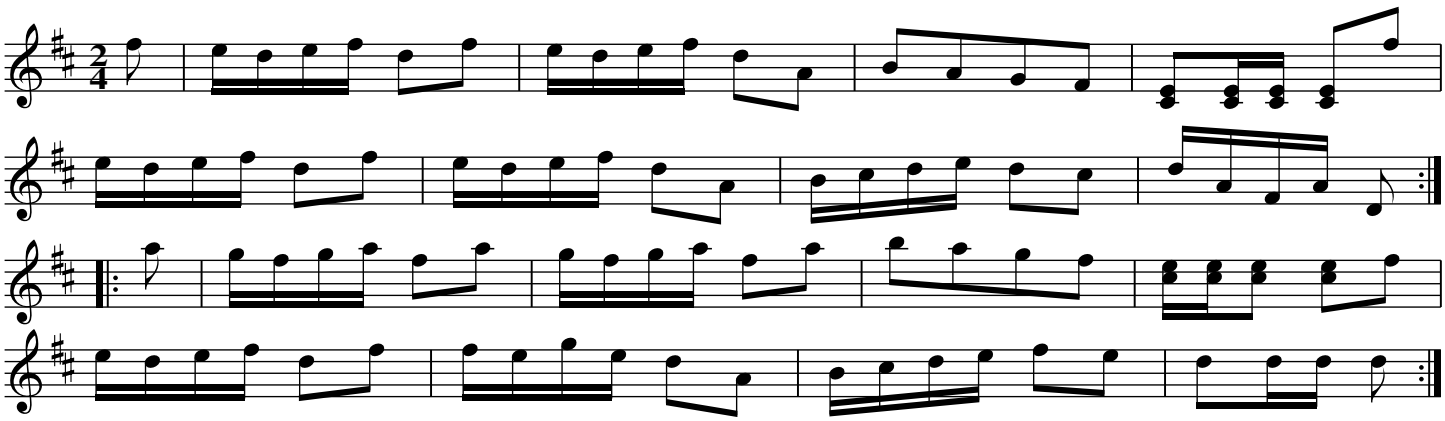

The 1st and 2nd Couples change sides and back again ./.
The 3rd Couple Pomenade round ./:
Lead down the middle, up again and cast off :/.
Allemand with your partner :/:

Tunbridge Castle. THO5.054

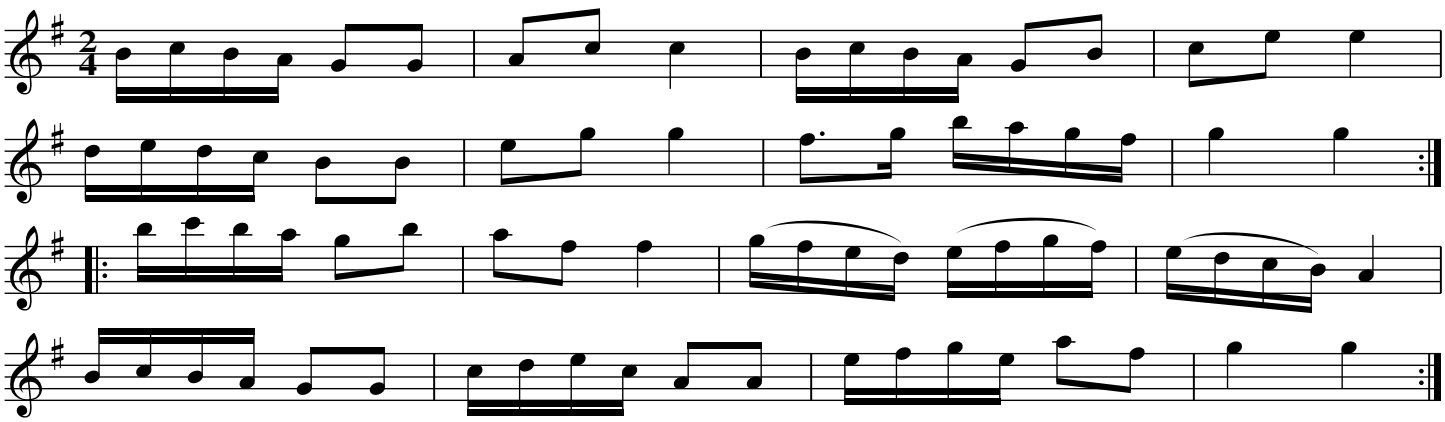

The 1st Couple Allemand ./.
the 2nd Couple do the same ./:
Promenade three Couples round :/.
the 1st & 2nd Couple Pousset :/:

The Hop Pickers Feast. THO5.055

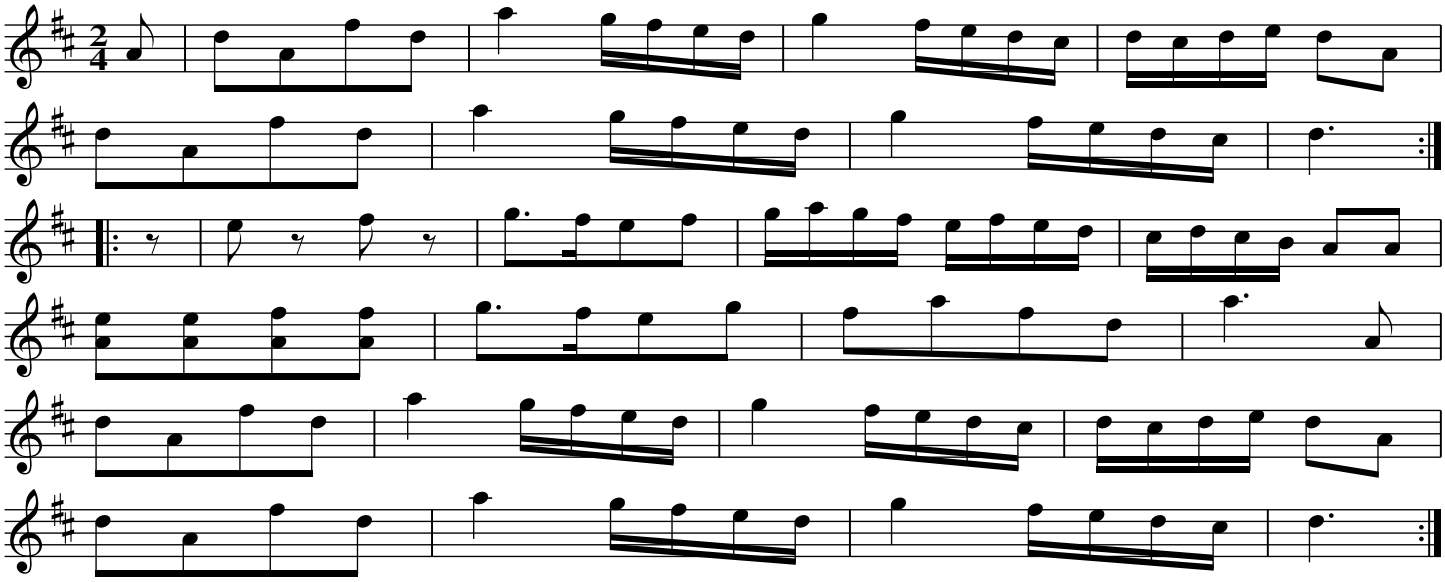

The 1st set to the 2nd Lady and hands round ./.
the same to the 2nd Gent ./:
Cross over 2 Couples, lead up to the top and cast off :/.
Hands 4 round at bottom, Right and Left :/:

The Ladies Choice. THO5.056

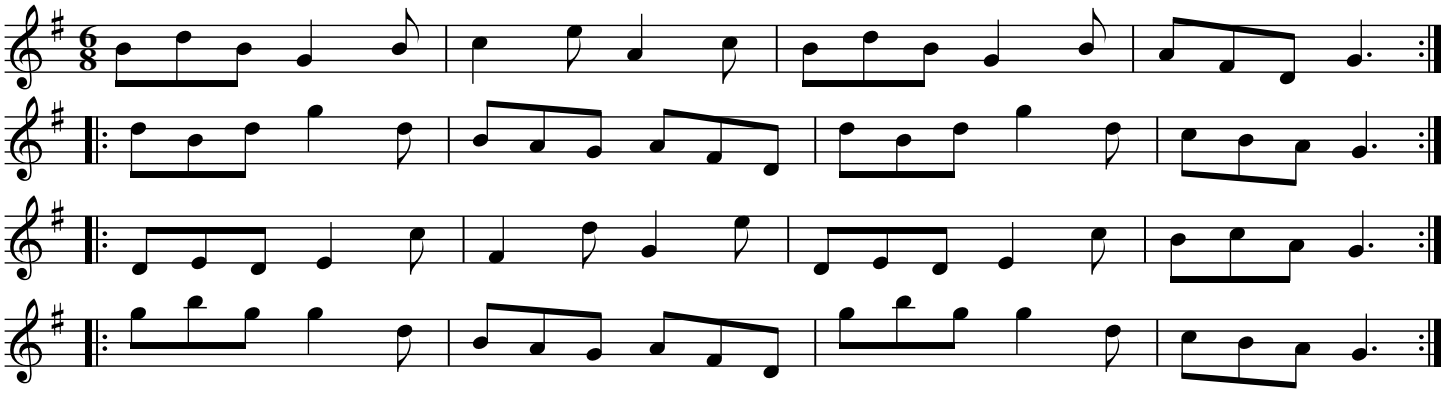

Change sides ./.
back again ./:
First Gent turn the 2nd Lady :/.
2nd Lady do the same :/:
Lead down one Couple, up again and cast off :./.
Hands four round :./:

The Flower of the Wells. THO5.057

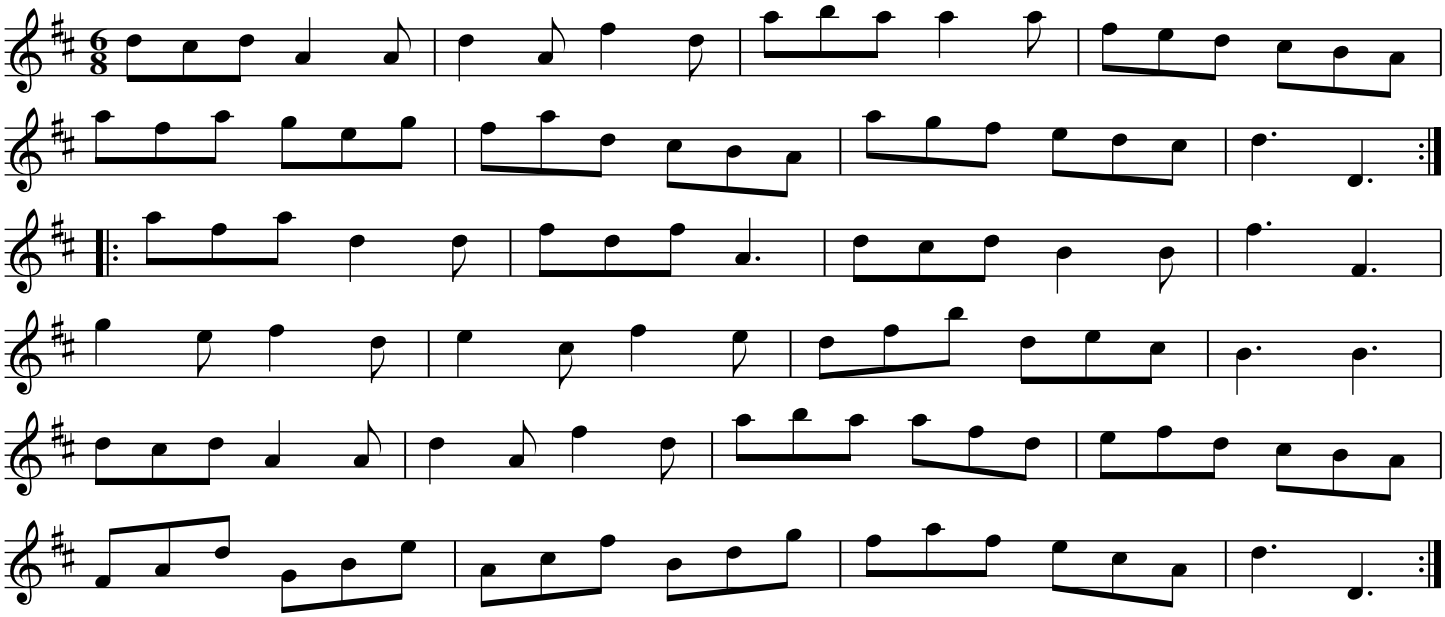

The 1st Gent foot it to the 2nd Lady and turn ./.
The 1st Lady do the same to the 2nd Gent ./:
Hey contrary sides then on your own side :/.
Cross over hands four at bottom, Right and Left at top :/:

The Cumberland Reel. THO5.058

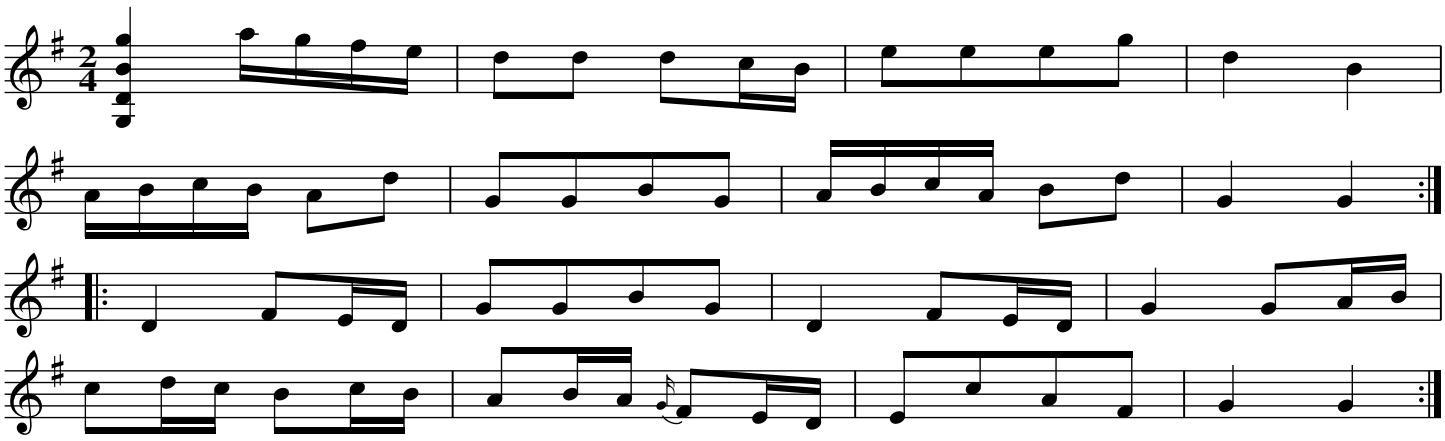

Right hands across half round, left hads back again ./.
Lead down the middle, up again & cast off ./:
Allemand with your partner :/.
Right and Left :/:

The Rural Grove. THO5.059

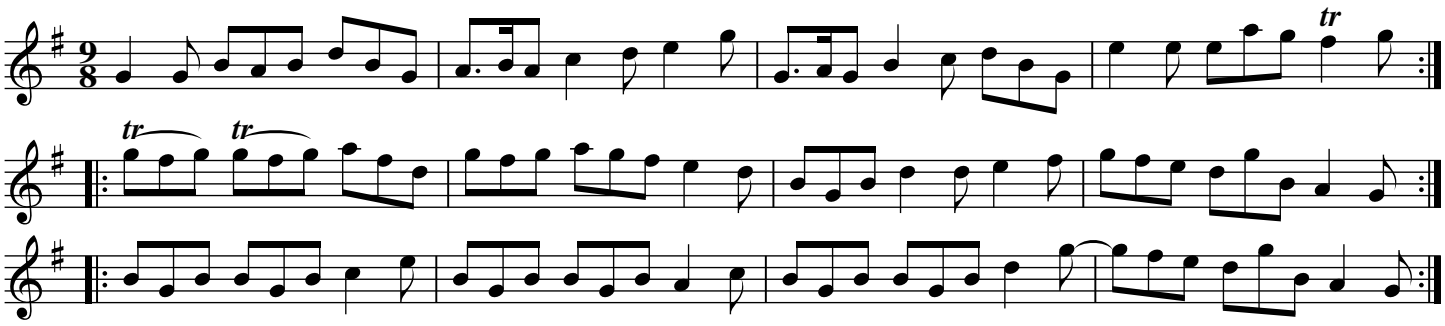

Hey contrary sides ./.
Hey on your own sides ./:
Cross over two Couples :/.
Lead up to the top and cast off :/:
Hands around at bottom ./:.
Right and Left :,/:

Jemmy Twinkles Wish. THO5.060

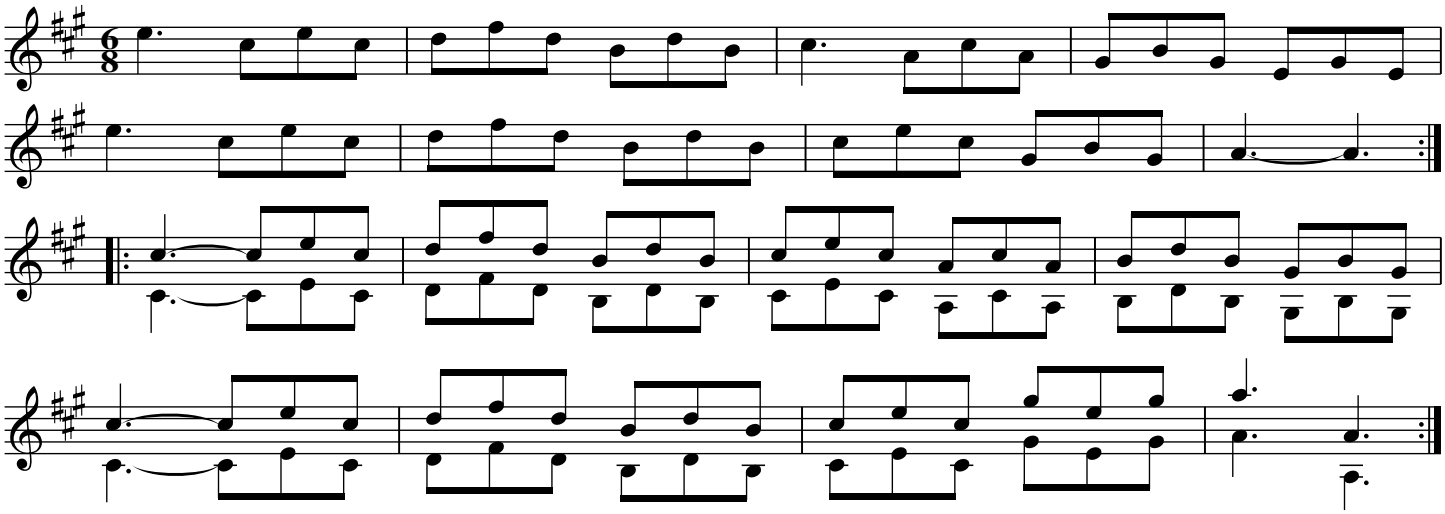

Half Right and Left, the same back again ./.
Lead down the middle, up again and cast off ./:
Allemand with Right and Left hands :/.
Hands six quite round :/:

The Charming Fellow. THO5.061
Corn Riggs,aka. THO5.061

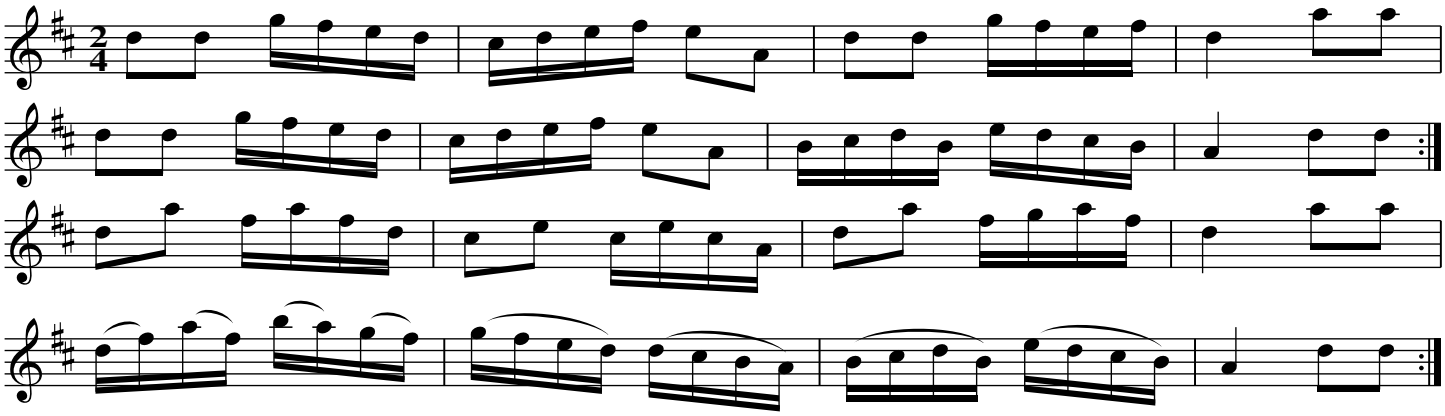

The 1st & 2nd Couple change sides and back again ./.
Lesd down the middle, up again and cast off ./:
Set 3&3 top and bottom, then sideways :/.
Hands six quite round :/:

The Albion Hornpipe. THO5.062

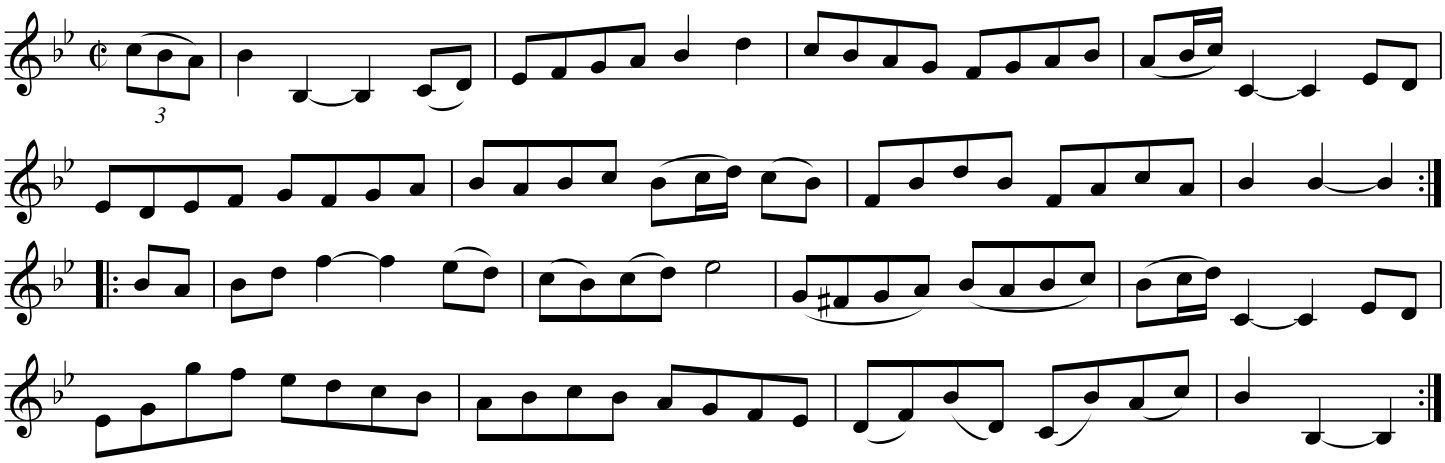

Cast off two Couples and up again ./.
Lead down the middle, up again and cast off ./:
Turn opposite corners :/.
Lead outsides :/:

The Nun's Dance. THO5.063

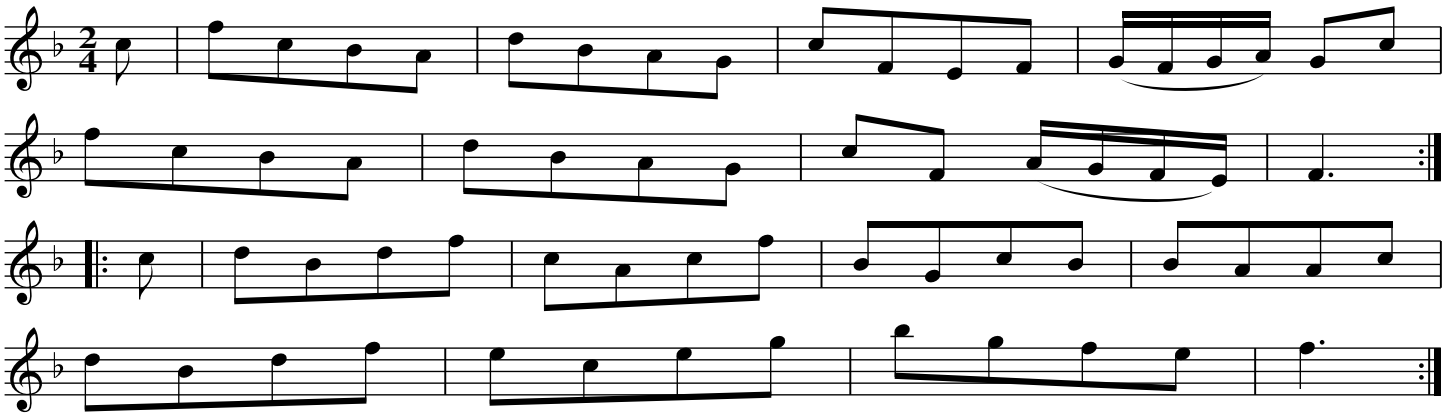

Hands four across, The same back again ./.
Lead down two Couples,Lead up and cast off ./:
Turn corners :/.
Lead outsides :/:

The Pleasures of Salisbury. THO5.064

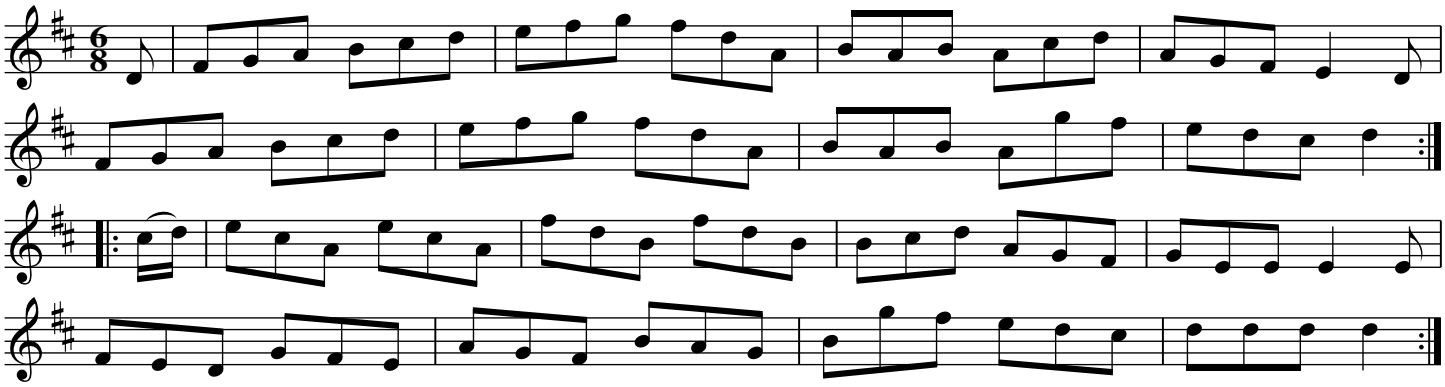

Cast off one Couple, hands round with the 3rd Couple ./.
Cast uo and hands round with the 2nd Couple ./:
Lead down two Couples, up again and cast off :/.
Lead through the 3rd Couple and cast up right & left :/:

La Belle Chasse. THO5.065

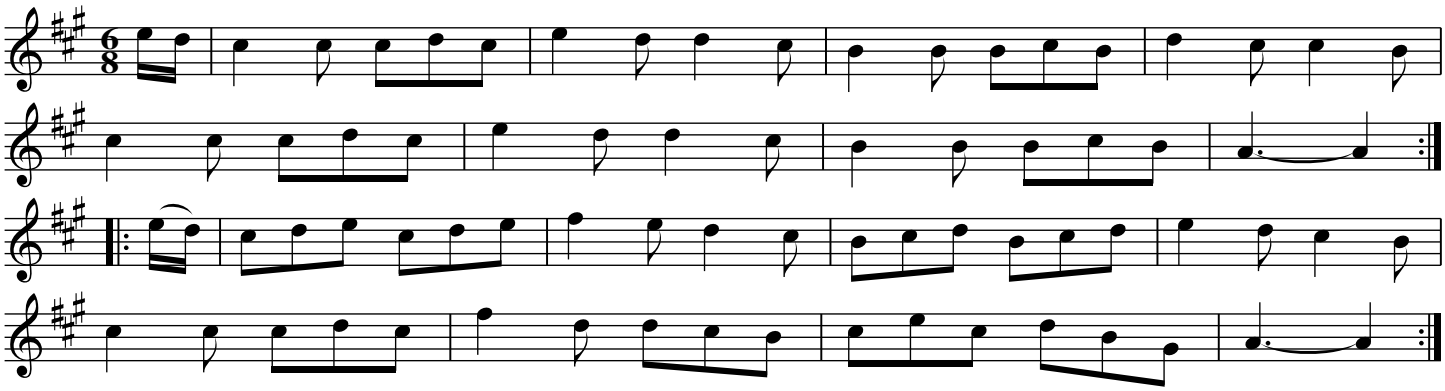

The 1st and 2nd Couples change sides and back again ./.
Lead down two Couples, up again and cast off ./:
Allemand :/.
Hands six quite round :/:

The Sooner the Better. THO5.066

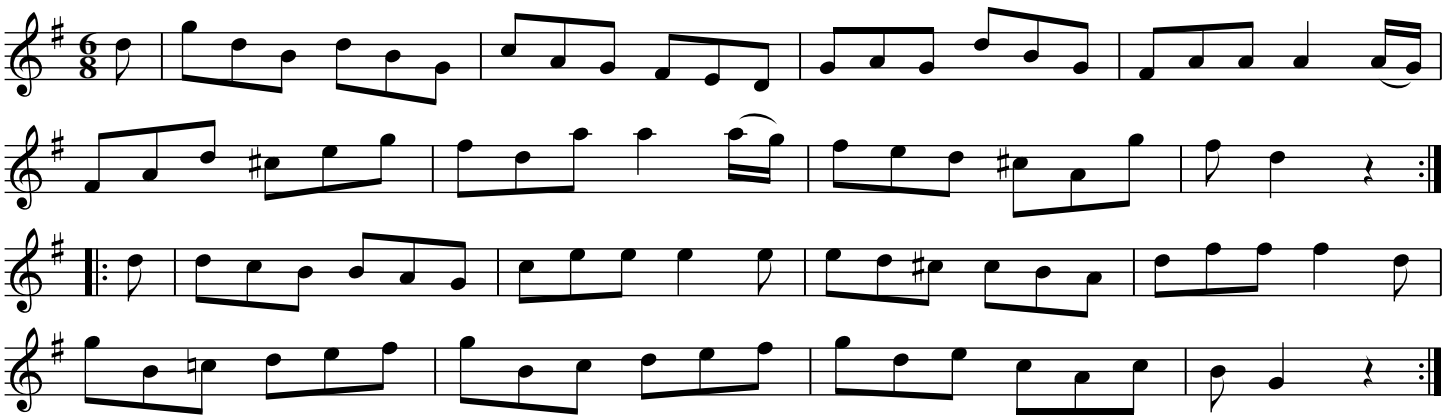

Cast off two Couples and Allemand with your right hand ./.
Cast up and Allemand with your left hand ./:
Lead down two Couples, up again and cast off :/.
Hands six quite round :/:

Miss Bowlbey's Allemand. THO5.067

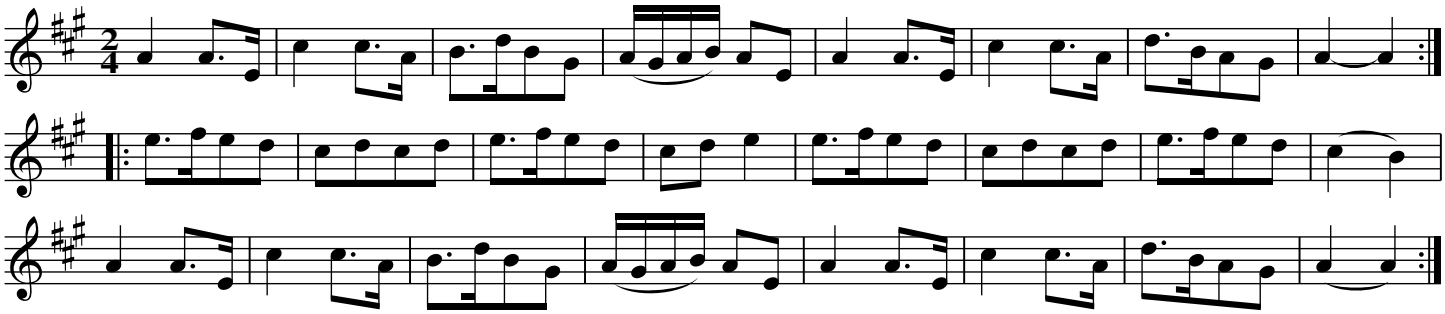

The 1st Gent turn the 2nd Lady ./.
First Lady turns the 2nd Gent ./:
Lesd down the middle, up again, cast off and turn your Partner :/.
Lead outsides :/:

St Thomas's Day. THO5.068

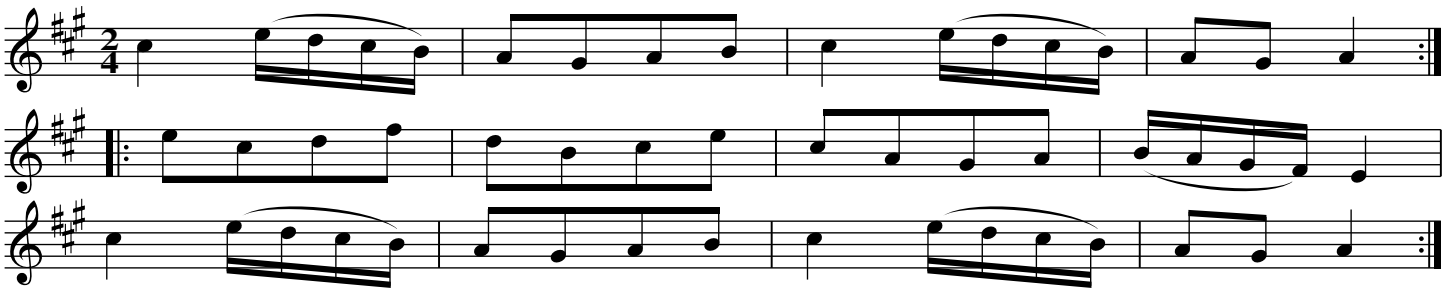

Right hands across ./.
Left hands back again ./:
Lead down one Couple, up again and cast off :/.
Right and Left :/:

Harlequin Nabob. THO5.069

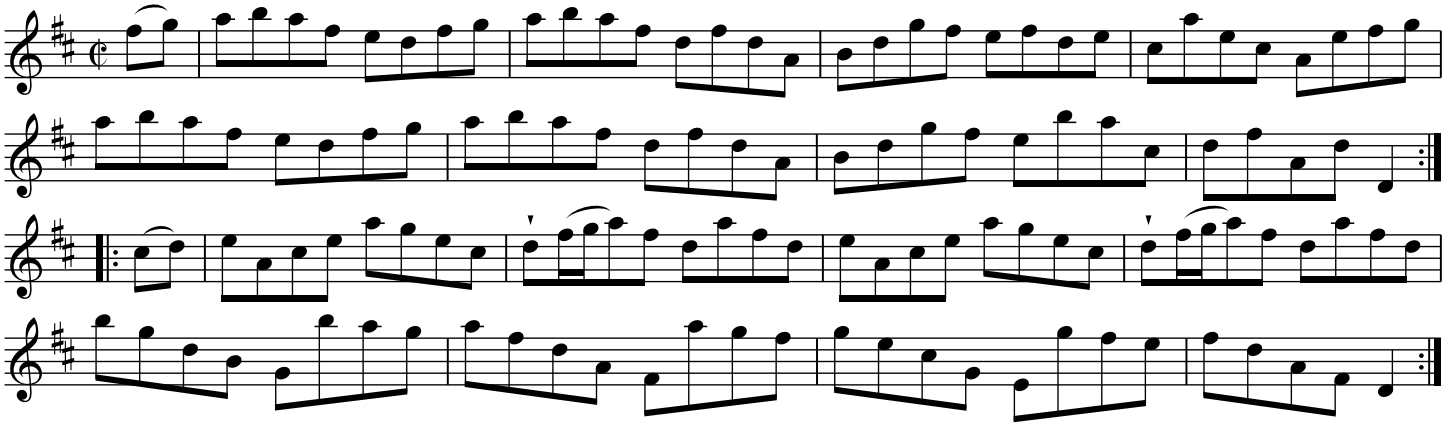

The 1st Gent turn the 2nd Lady, the 1st Lady turns the 2nd Gent ./.
Right hands across, left hands back again ./:
1st 2nd and 3rd Couples Promenade round :/.
Lead down the middle, up again and cast off :/:

Turk and no Turk. THO5.070

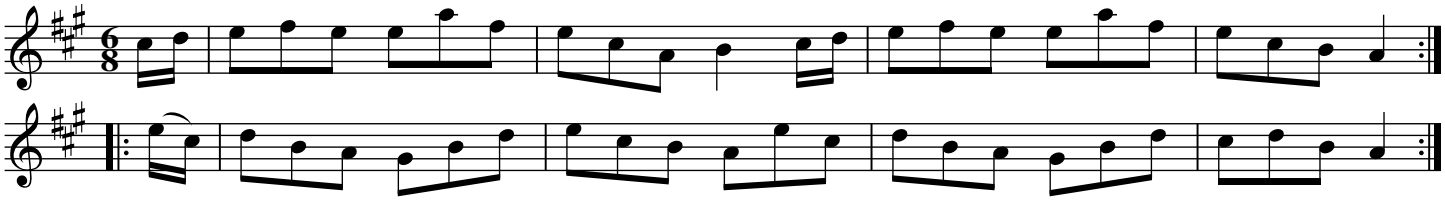

Right hands across ./.
Left hands back again ./:
Lead down one Couple :/.
up again and cast off :/:

The Stag Hunt or ... THO5.071
The Windsor Amusement. THO5.071

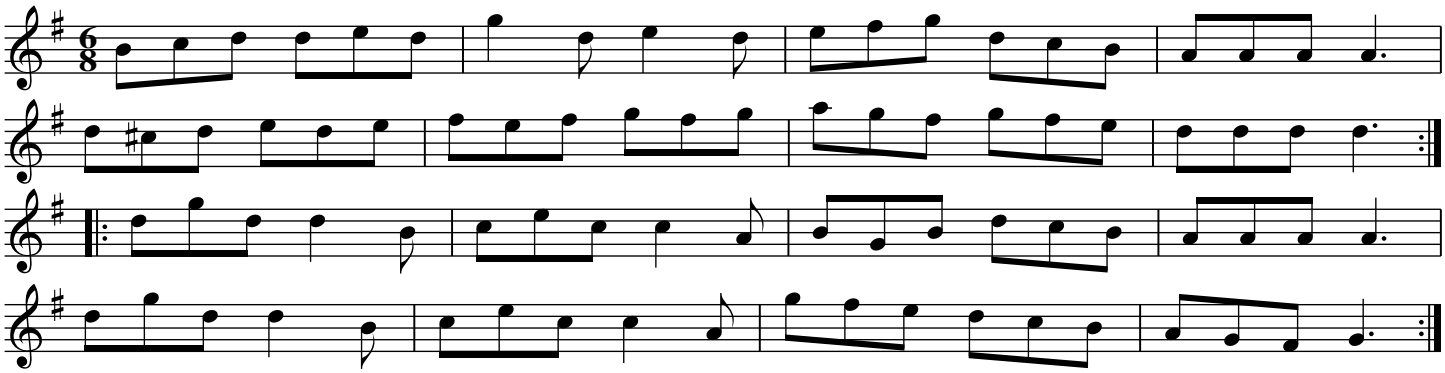

Turn your Partner with your right hand then with the left ./.
Lead down the middle and up again ./:
First 2nd & 3rd Couples Promenade round :/.
then La Pousett :/:

The Folly Dance. THO5.072

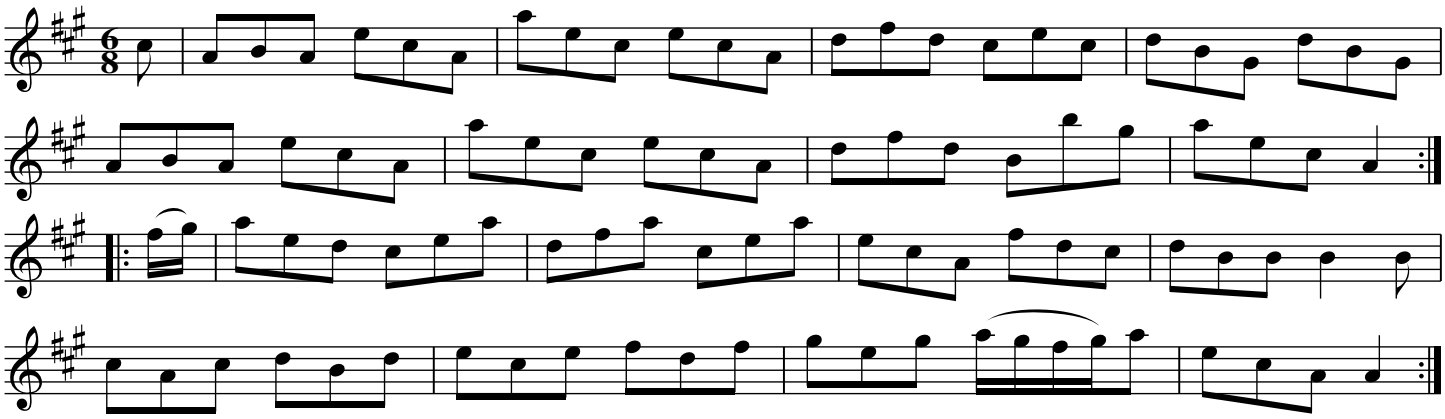

Right hands across half round, left hands back again ./.
Lead down the middle, up again and cast off ./:
Hands six quite round :/.
Allemand with your Partner :/:

La Malbrouk. THO5.073

"1785"

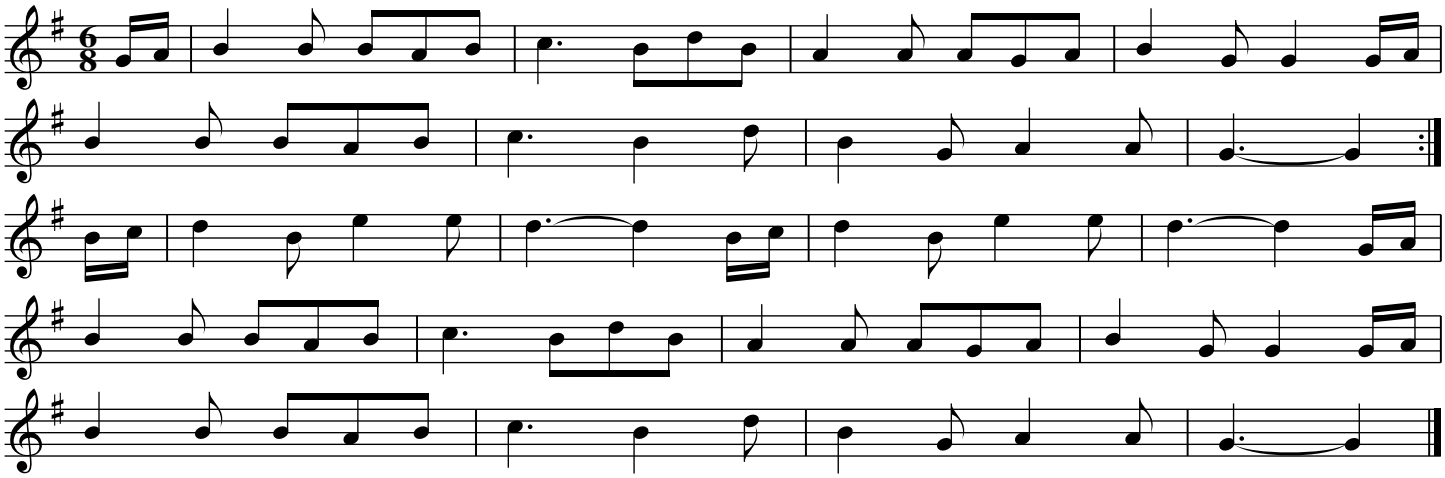

The 1st Gent turn his Partner with his right hand half round
then turn the 2nd Lady with his left hand
and his partner with his right ./.
the 2nd Gent do the same ./:
Lead down the middle, up again and cast off :/.
Lead outsides :/:

The Air Balloon. THO5.074

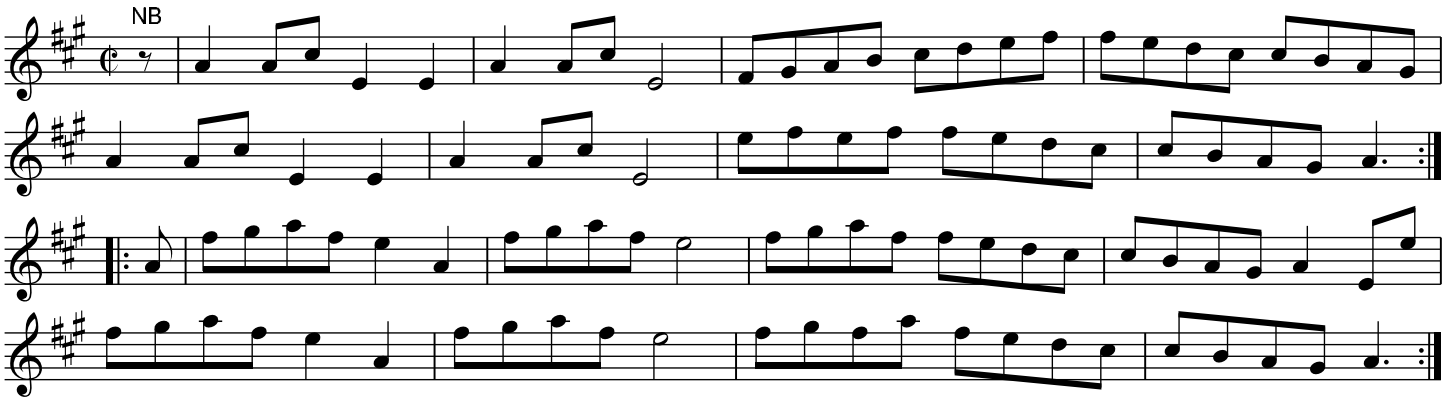

the 1st Couple set to the second Lady and hands three round ./.
The same with the 2nd Gent ./:
two Couples Promenade round :/.
La Pousett :/:

The India Bill. THO5.075

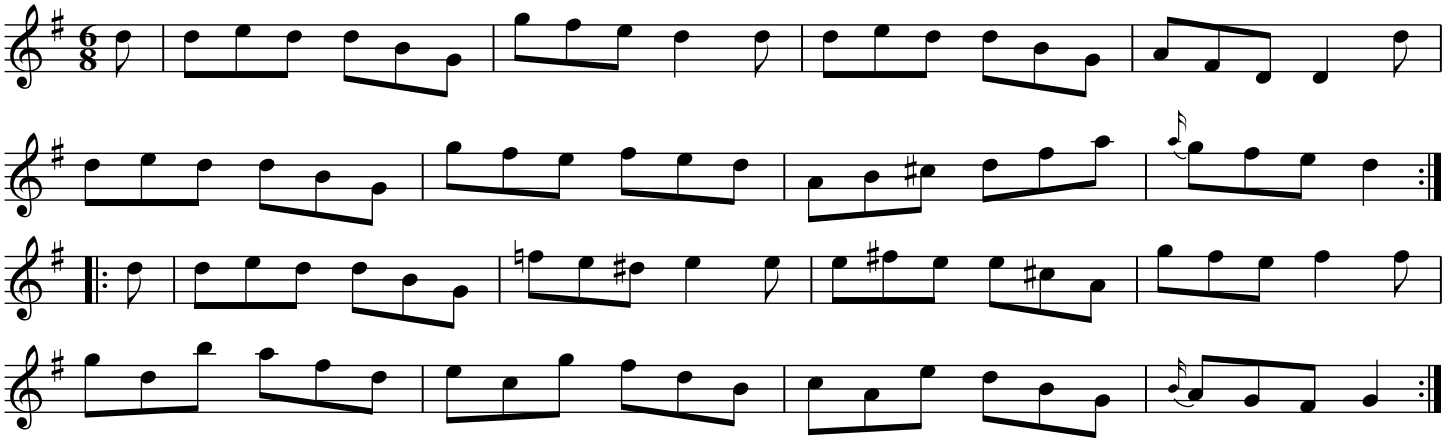

Turn right hands half round, left hands back again ./.
Lead down the middle, up again to the top ./:
1st & 2nd Couples Promenade round :/.
La Pousett :/:

Lord Hoods Fancy. THO5.

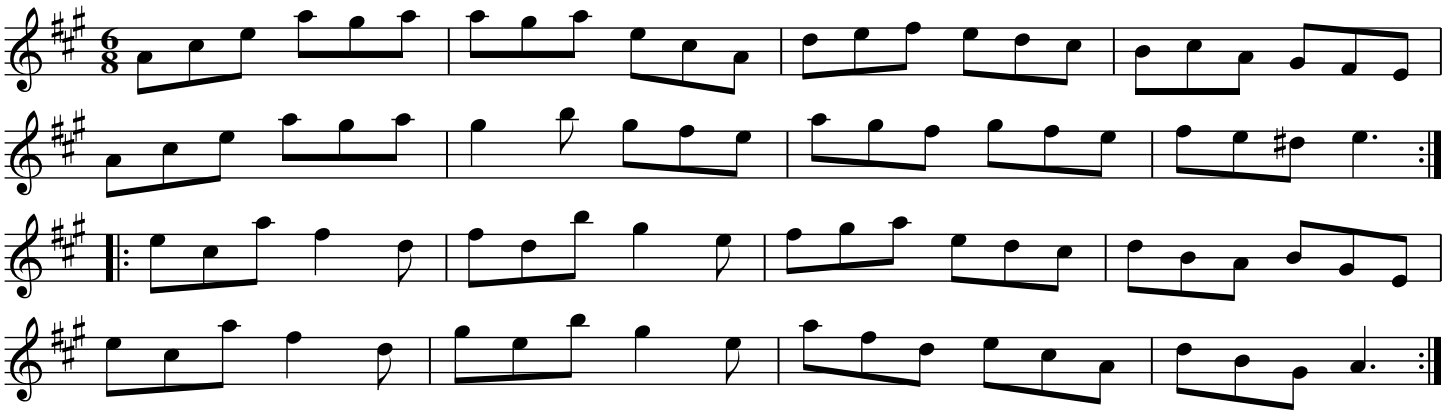

Hey contrary sides ./.
then on your own sides ./:
cross over one Couple lead through to the top & cast off :/.
Right and Left :/:

The Bed of Roses. THO5.077

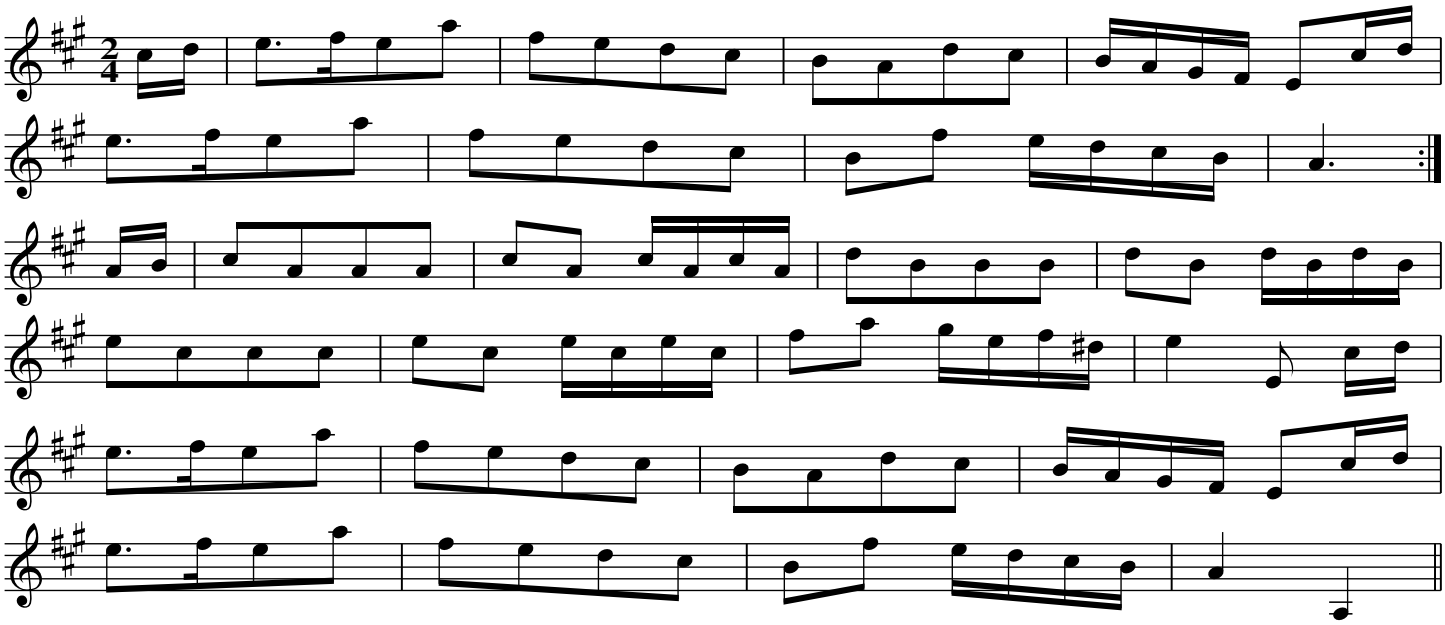

Foot it and hands three round with the 2nd Lady ./.
The same with the 2nd Gent ./:
Lead down the middle and up again and cast off :/.
Allemand with right and left hands :/:

Paddy's Flight to London. THO5.078

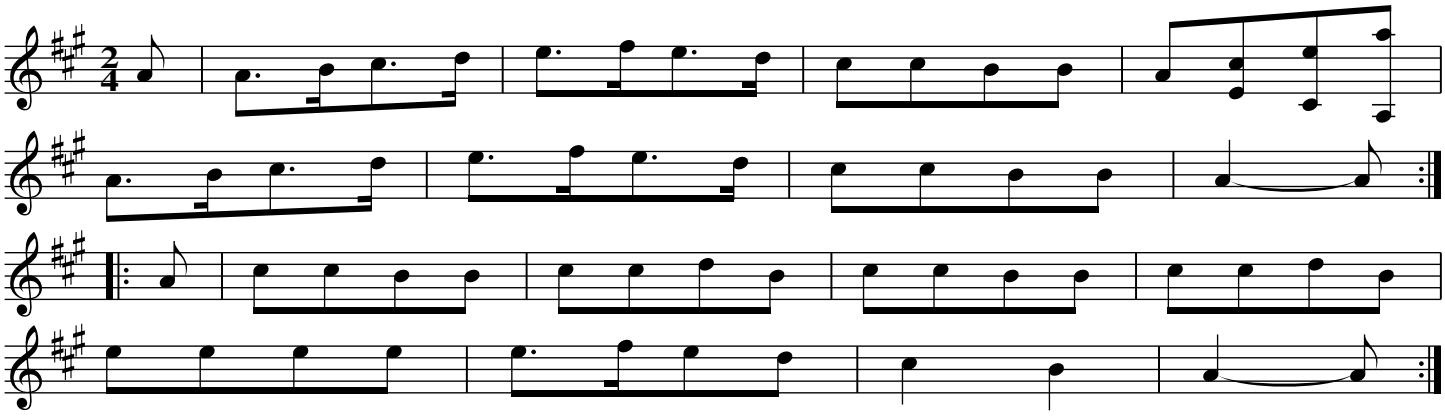

The 1st and 2nd Couples change sides and back again ./.
Hands across & back again ./:
Lead down the middle, up again and cast off :/.
The Allemand :/:

The Lover's Wrangle. THO5.079

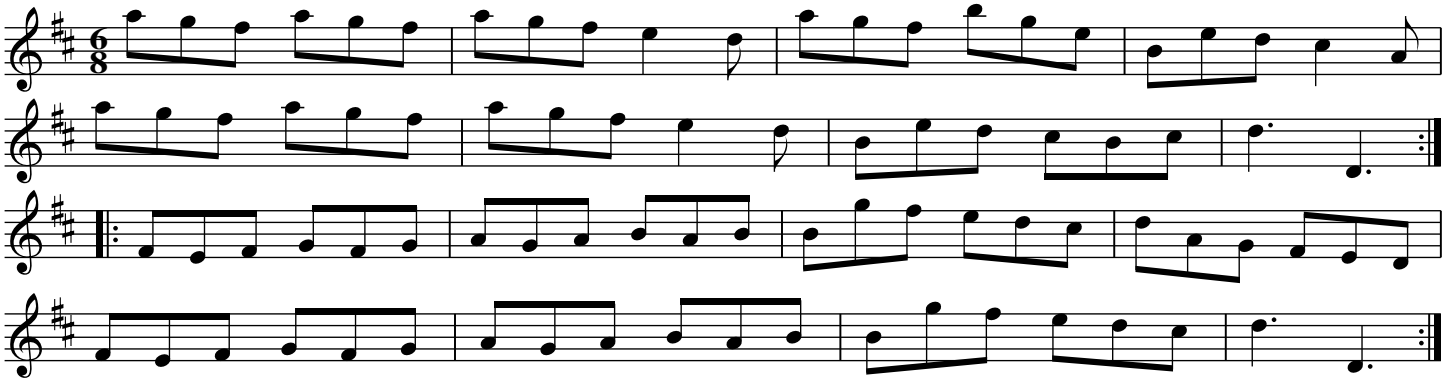

Cast off one Couple and turn ./.
four hands round at bottom ./:
Lead through the top & cast off:/.
Right and Left :/:

Sir Cecil Wray's Delight. THO5.080

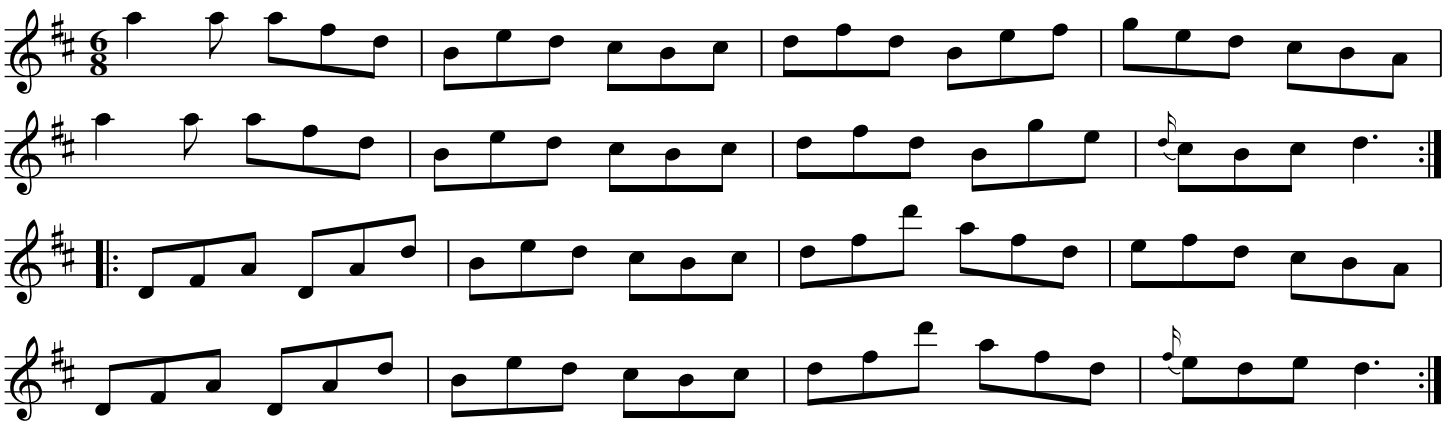

Cast off one Couple, cross over the third Couple ./.
The same back again ./:
Change places, foot it and turn :/.
Cross over and turn :/:

Astley's Hornpipe. THO5.081

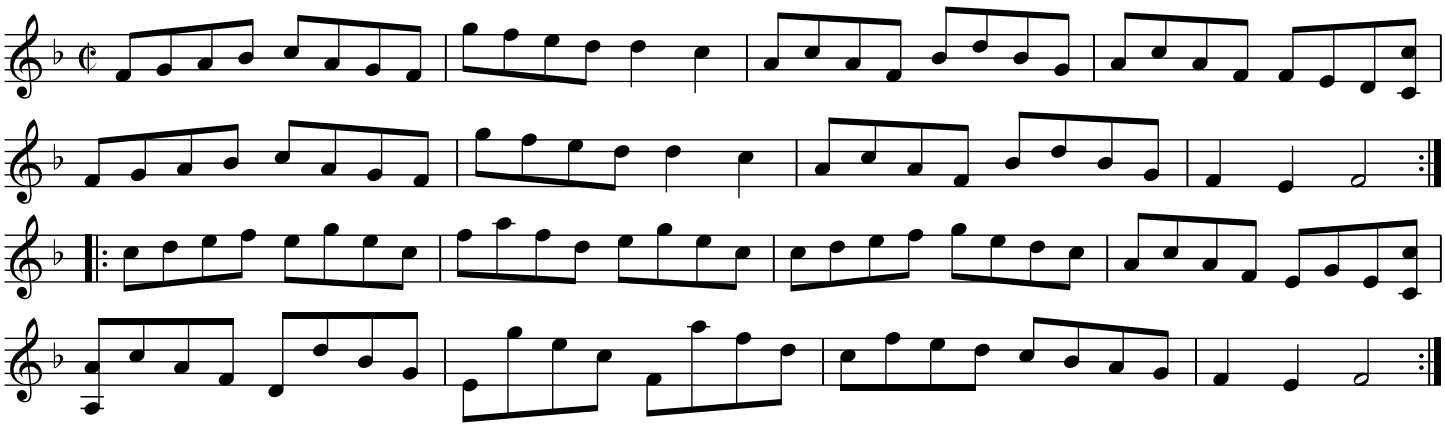

Cast off two Couples and up again ./.
Lead down two Couples, up again and cast off ./:
turn opposite corners :/.
Lead outsides :/:

The Dancing Dogs. THO5.082

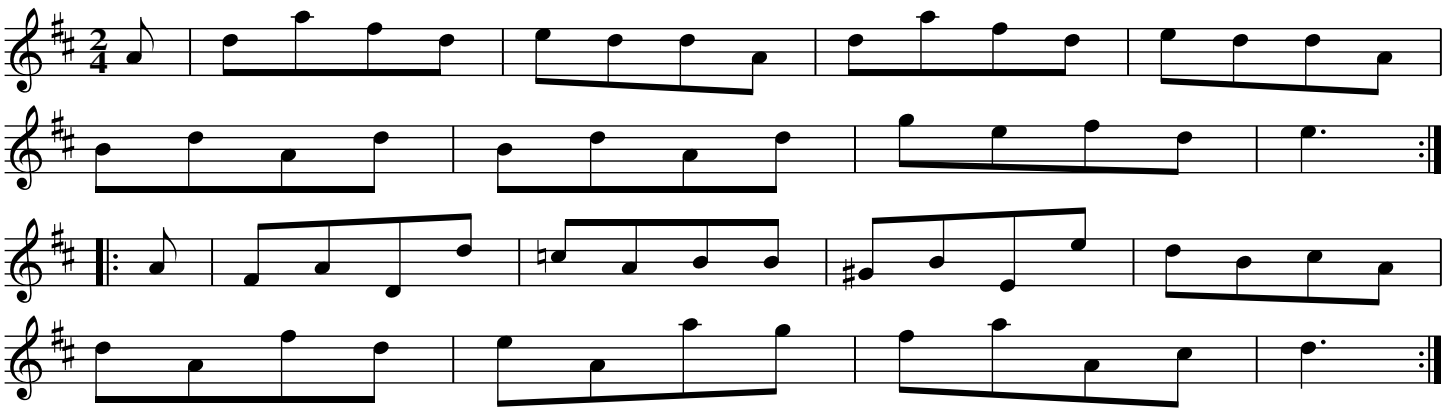

The 1st Couple set to the 2nd Lady, Hands three round ./.
The same to the 2nd Gent ./:
Cross ove one Couple :/.
Right and Left :/:

Two to One. THO5.083

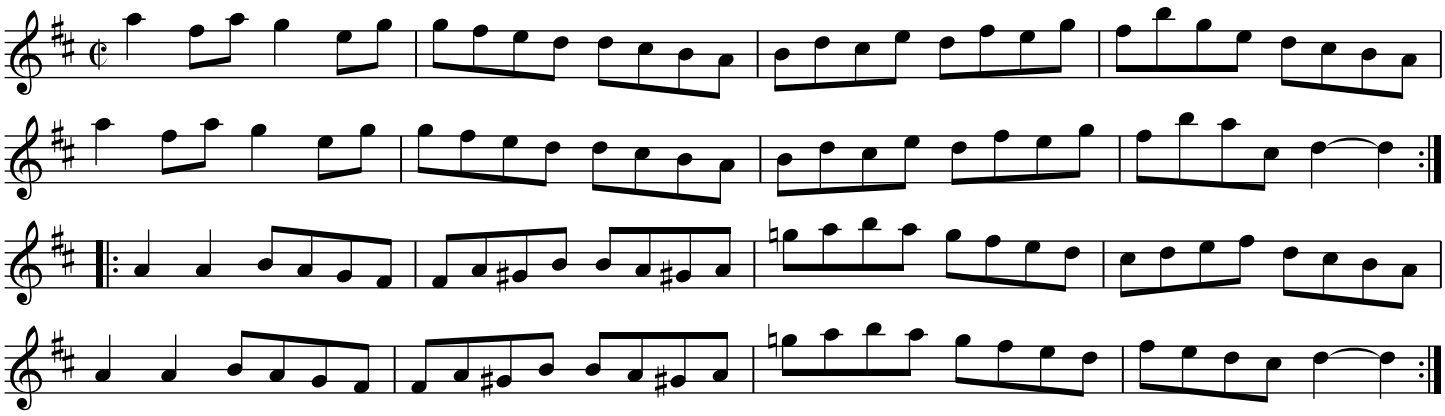

Cast off two Couples and up again ./.
Cross over two Couples, lead up to the top and cast off ./:
hands four across with the 3rd Couple and back again :/.
hands round four at top, Right and Left :/:

We are all a Coming. THO5.084

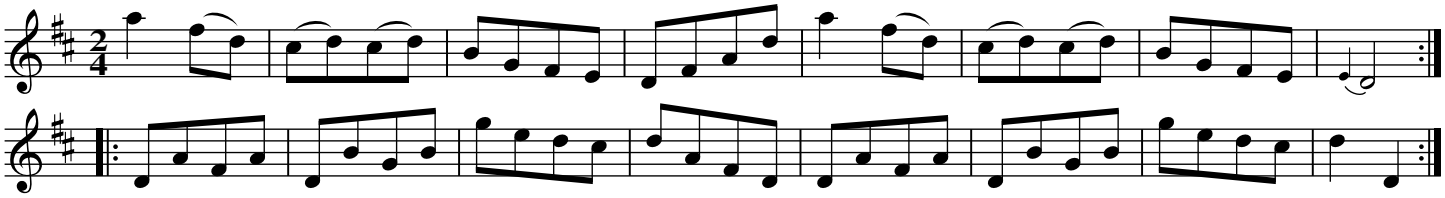

Hey contrary side ./.
then on your own sides ./:
Gallop down and up, cast off :/.
Right and Left :/:

Hermit. THO5.085

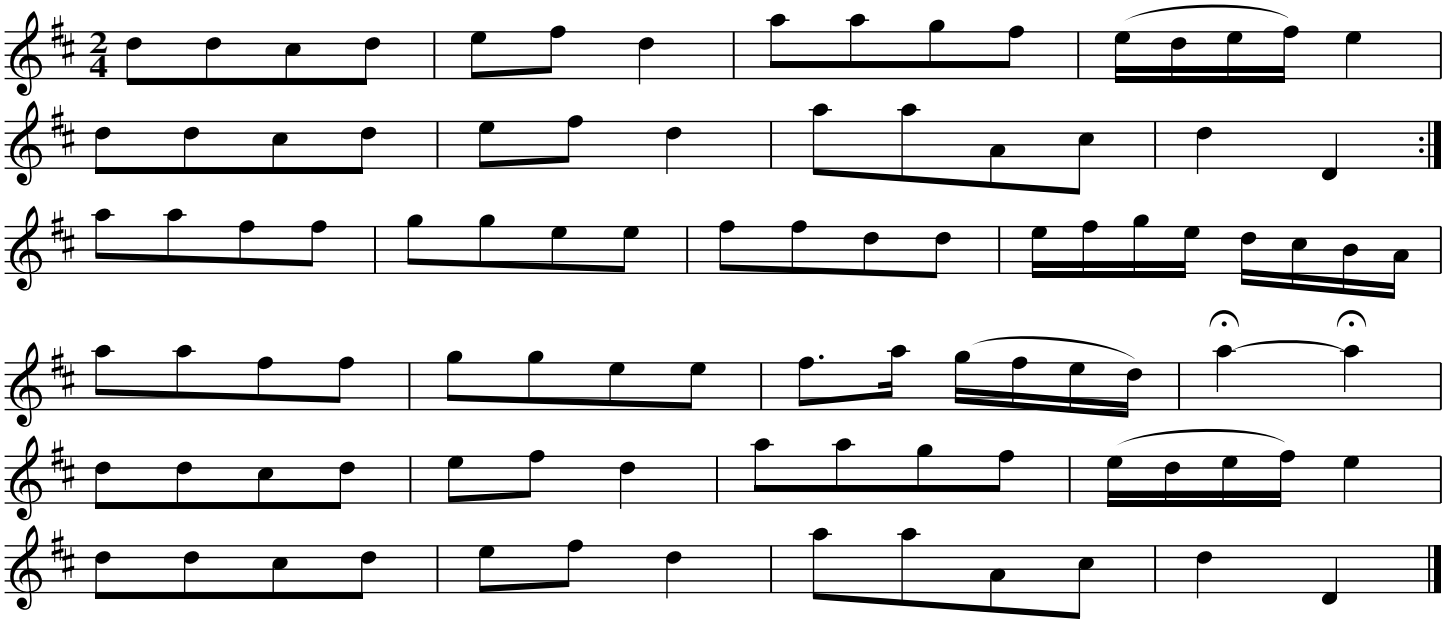

The 1st Couple lead through the 2nd & 3rd Ladies ./.
lead throught the 2nd & 3rd Gents, set 3 & 3 top and bottom ./:
the sideways and turn slowly round to the pause :/.
Hands six quite round :/:

The Pleasures of Youth. THO5.086

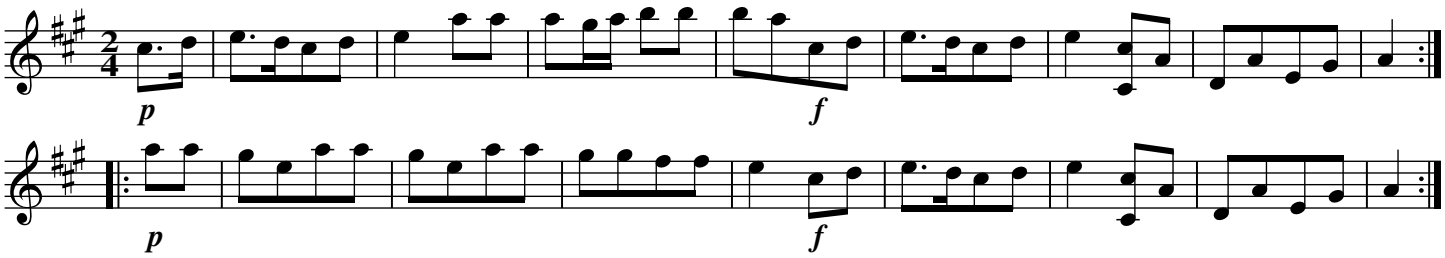

The 1st Couple Allemande ./.
The second Couple do the same ./:
Promenade thre Couples round :/.
The First and second Couples Pousett :/:

Poll Booth. THO5.087

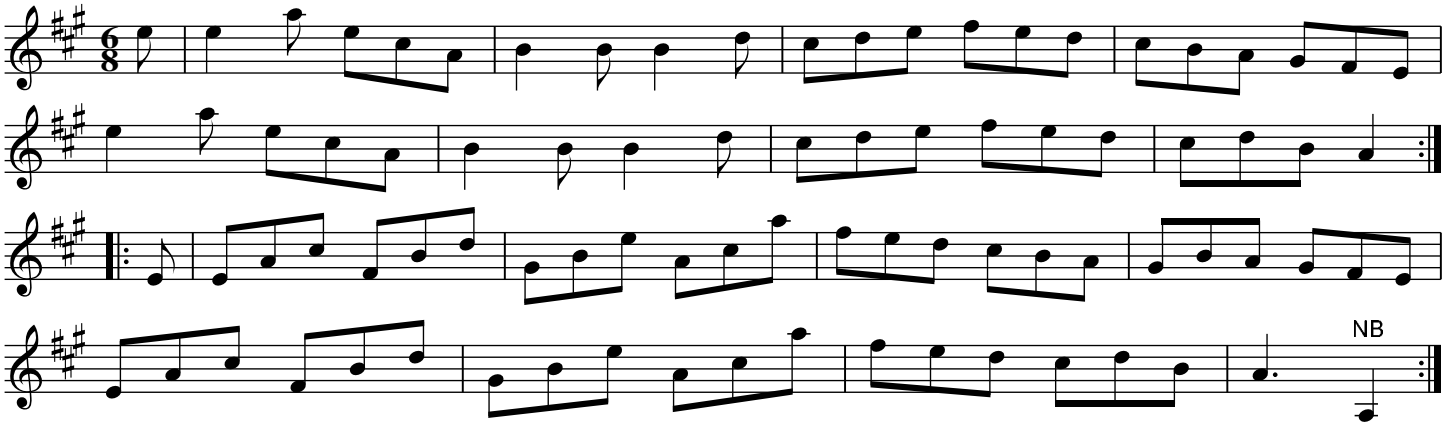

The first and 2nd Couples foot it and change sides ./.
the same back again ./:
Cast off and turn :/.
Hands round six :/:

Merry Thought. THO5.088

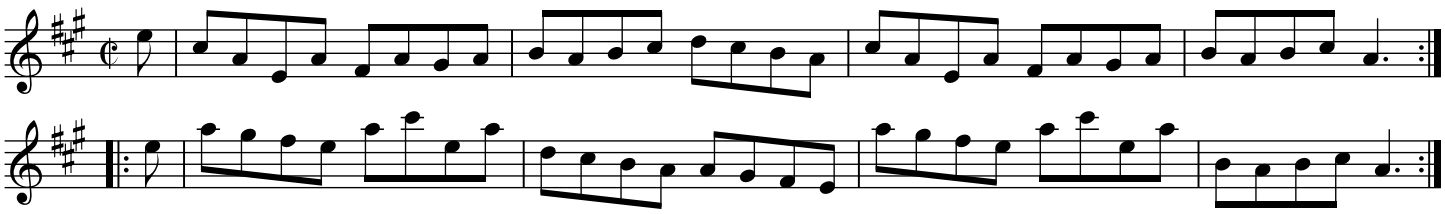

The 1st Couple foot it to the 2nd Lady, hands three round ./.
foot it to the 2nd Gent, hands four round ./:
Lead down two Couples, 2nd & 3rd Couples follows :/.
Cross over and turn :/:

Rose and Colin. THO5.089

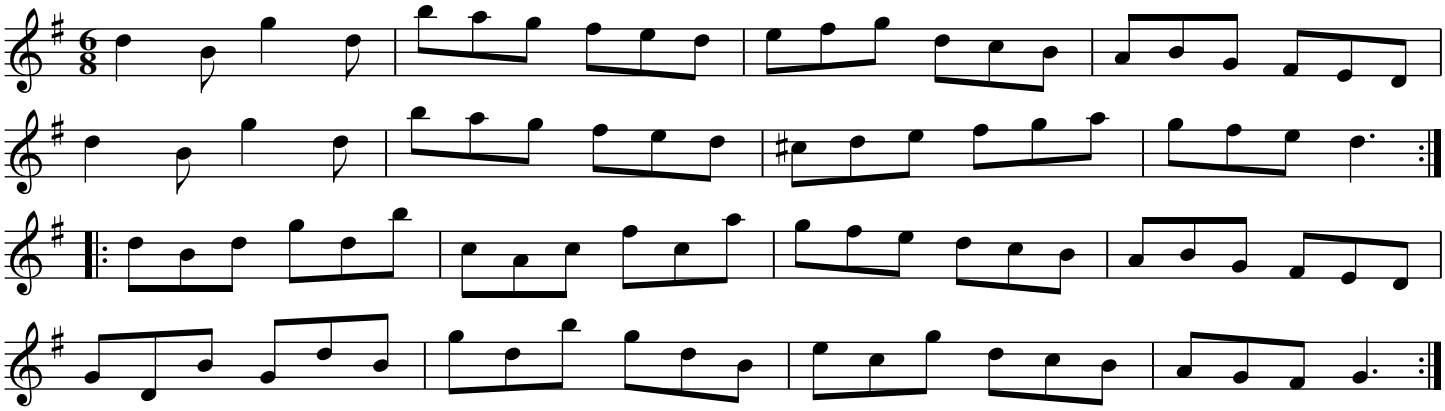

Turn your Partner with your right hand and cast off ./.
Turn left hands and cast off another Couple ./:
Lead up to the top and cast off :/.
Right and Left :/:

Careless Sally. THO5.090

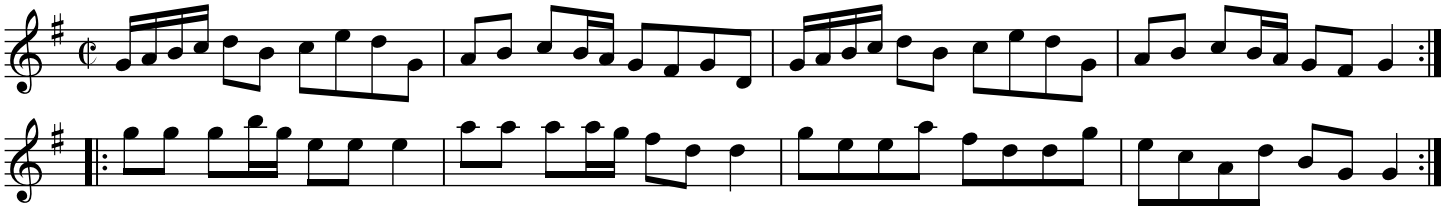

Turn your Partner with your right hand and cast off ./.
Turn left hands and cas off another Couple ./:
Lead up to the top and cast off :/.
Right and Left :/:

The Wedding Day. THO5.091

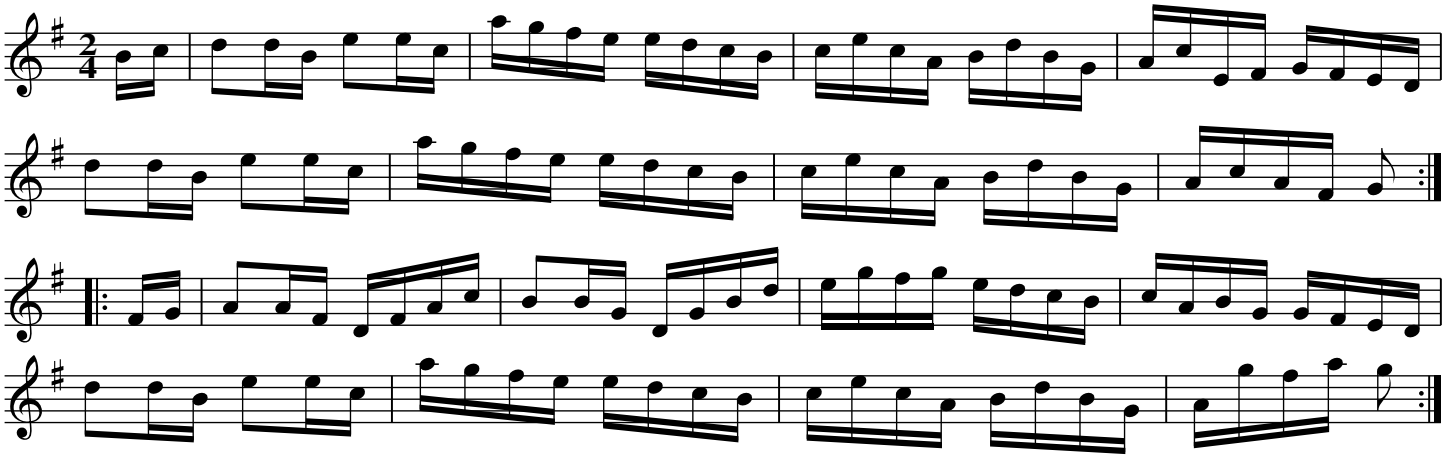

The First Gent sets to the third Lady and turn ./.
The first Lady do the same with the 3rd Gent ./:
Hands six round :/.
lead through the top and cast off :/:

I wou'd if I cou'd. THO5.092

I Would if I Could

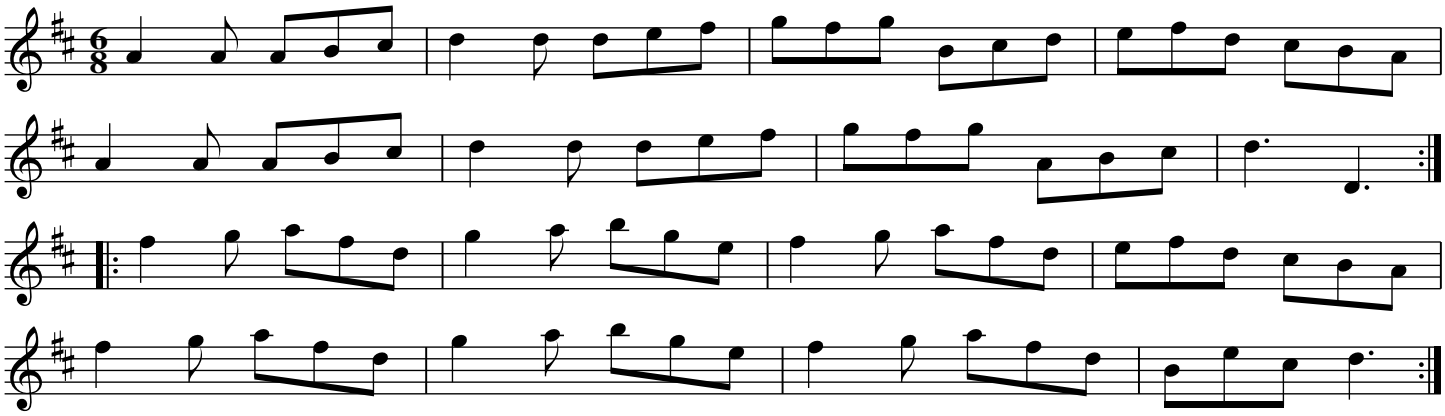

Cast off one Couple, the Gent cast off and the Lady cast up at the same time ./.
foot it 3 & 3 abreast, up and down the Gent cast up and the Lady cast off ./:
hands six round :/.
Right and Left :/:

The Noble Peasant. THO5.093

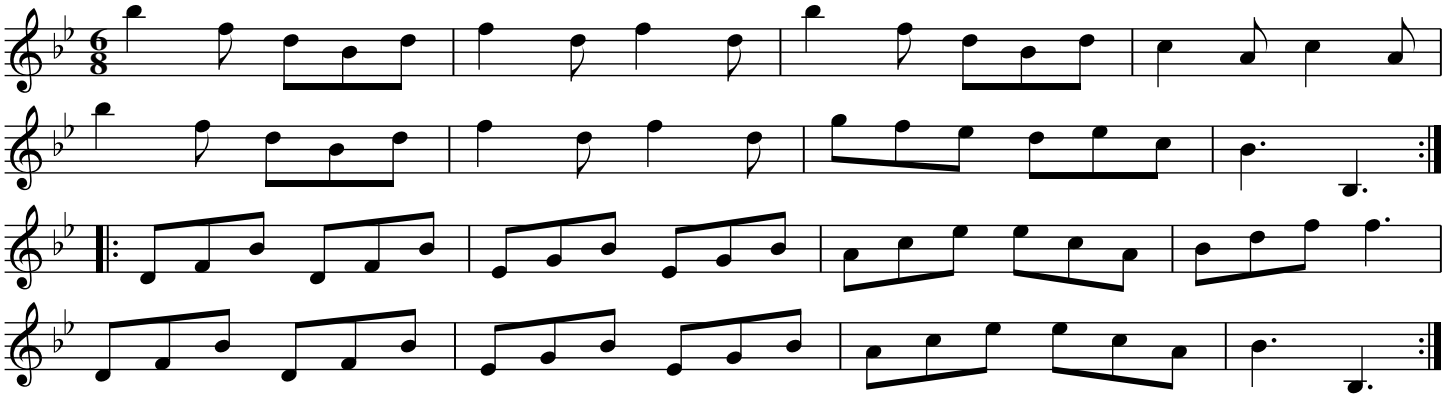

Cast off two Couple and turn ./.
cast up to the top and turn ./:
cross over two Couples, lead up one :/.
Right and Left :/:

Edmonton Assembly. THO5.094

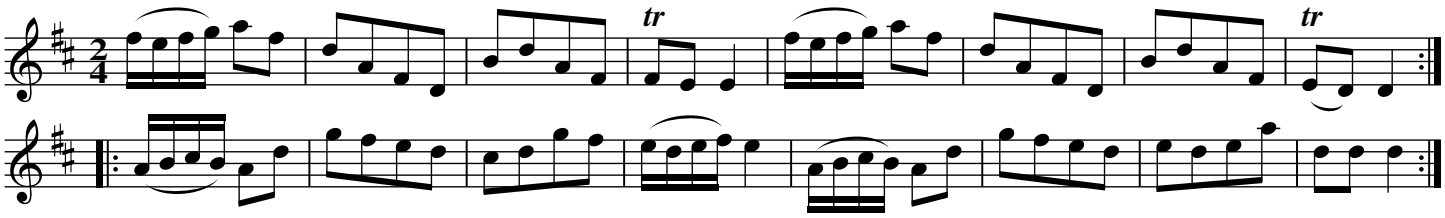

The 1st & 2nd Couples change sides and back again ./.
then promenade round ./:
Lead down the middle, up again and cast off :/.
Allemand with your partner :/:

Earl Temple's Fancy. THO5.095

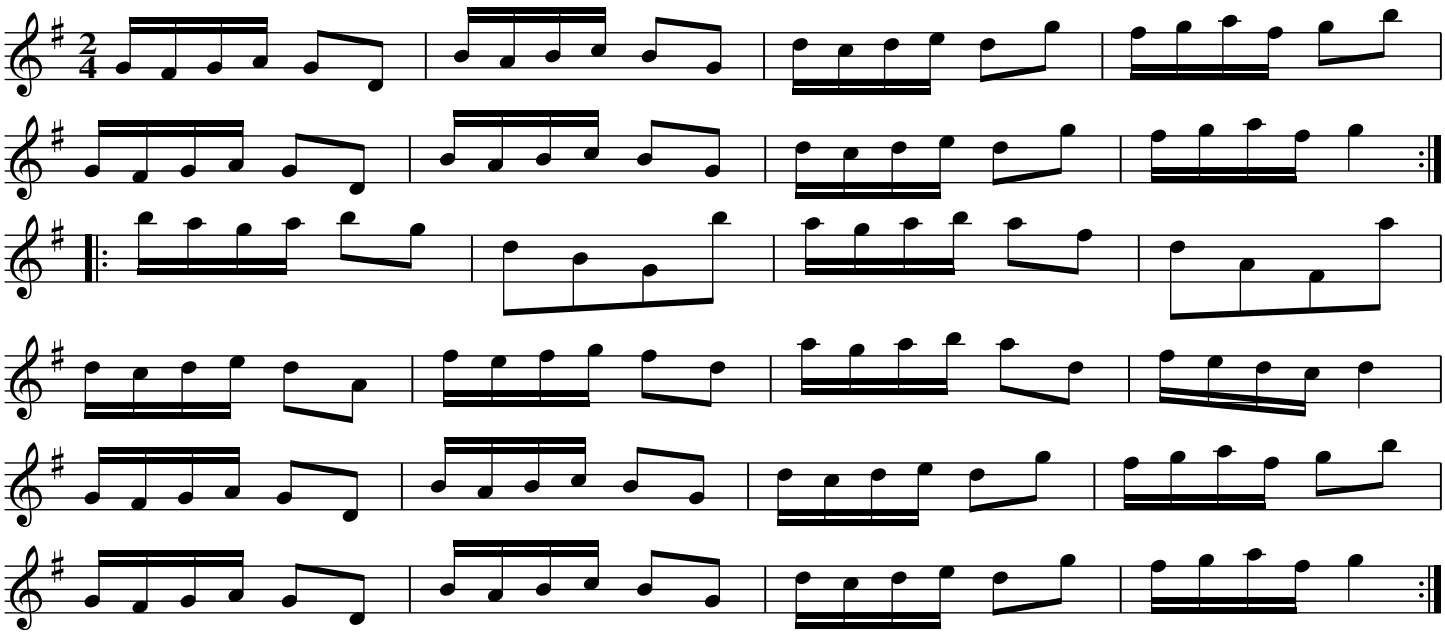

The 1st & 2nd Couples half right and left ./.
the same back again ./:
Cast off and lead through the 3rd Couple,
cast up and lead through to the top and cast off :/.
hands four round at bottom, right and left at top :/:

The Young Quaker. THO5.096

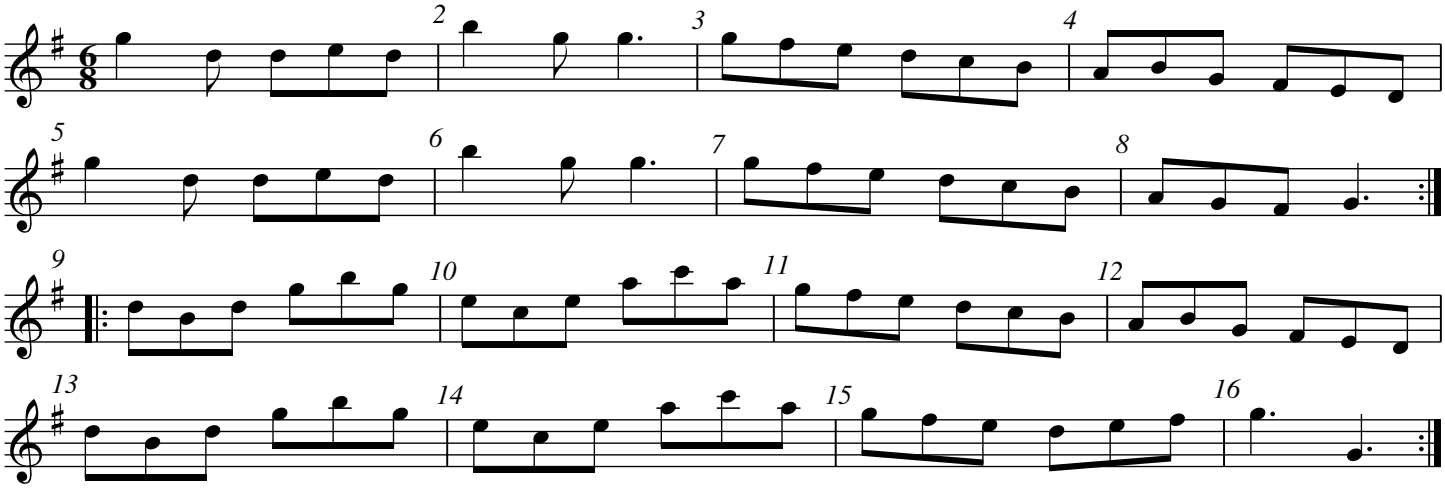

The 1st Gent go round the 2nd, foot it and turn his Partner at top ./.
The 1st Lady does the same ./:
Cross over and half figure :/.
Right and Left :/:

Enchanted Wood. THO5.097,The

"1784"

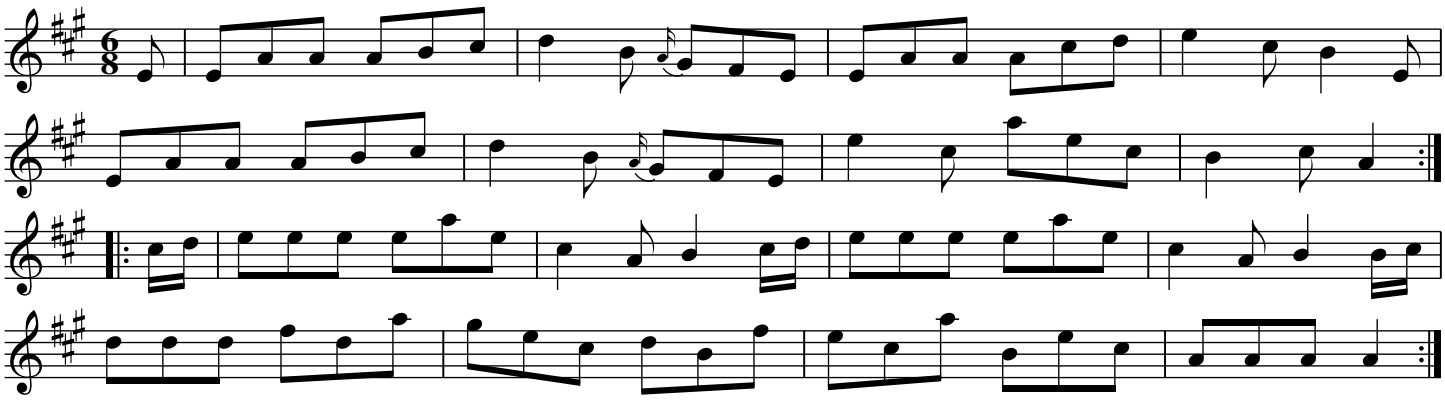

Right hands across, left hands back again ./.
Lead down the middle, up again to the top ./:
1st & 2nd Couple Promenade round :/.
Cross over one Couple, lead to the top and cast off :/:

Prince William's Return. THO5.

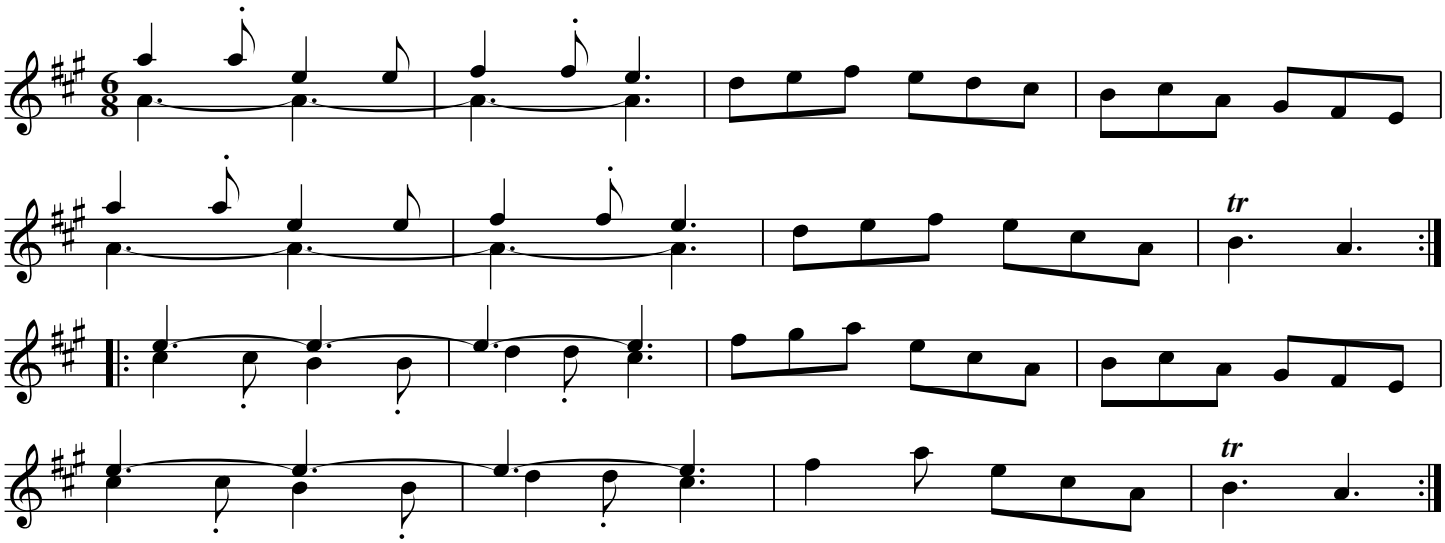

Turn your Partner with the right hand then with the left ./.
Lead down the middle, up again to the top ./:
1st 2nd & 3rd Couples Promenade round :/.
Then La Poussett :/:

The Morning Dance. THO5.099

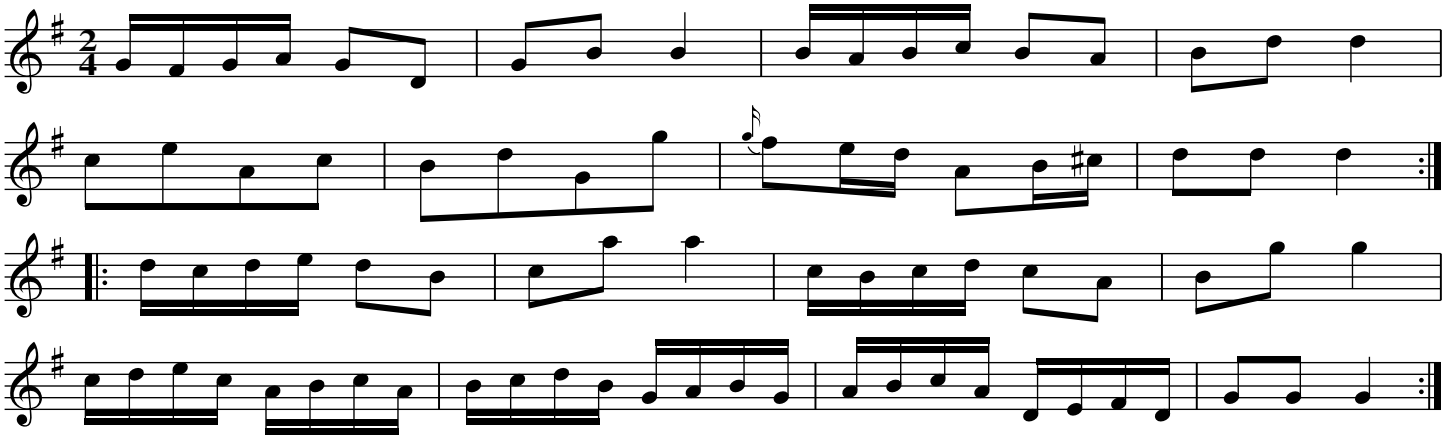

The 1st Couple foot it to the 2nd Lady & hands three round ./.
The same with the 2nd Gent ./:
Lead down the middle, up again & cast off :/.
Allemand with right and left hands :/:

Clifton Springs. THO5.100

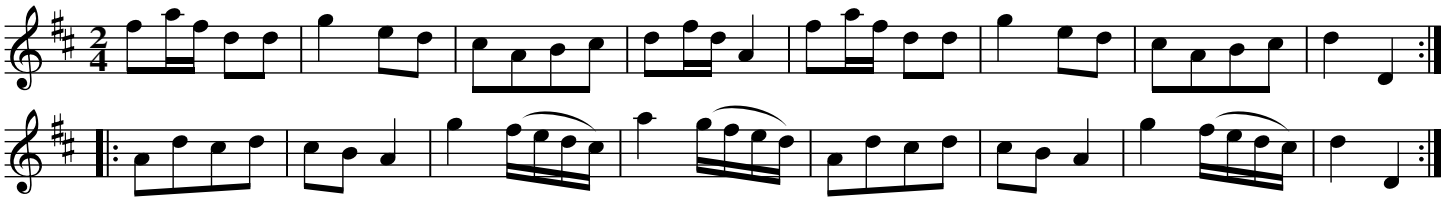

First & 2nd Couples change sides and back again ./.
Hands four round ./:
Lead down one Couple, up again and cast off :/.
Allemand with your Partner :/:

Margate Assembly. THO5.101

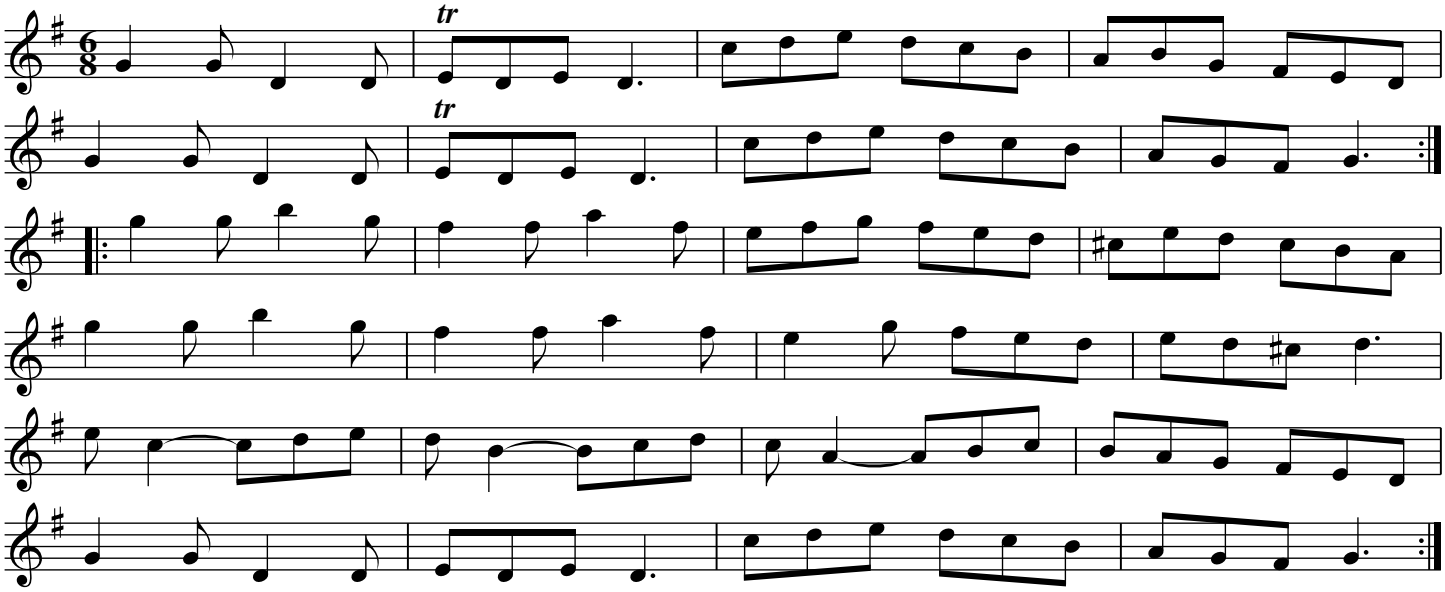

Turn right hands round, left hands back again
lead down two Couples, up again ./.
Set contrary corners and then turn your partner ./:
Set 3 & 3, top and bottom, then sideways, right and left :/:

The Attic Story. THO5.102

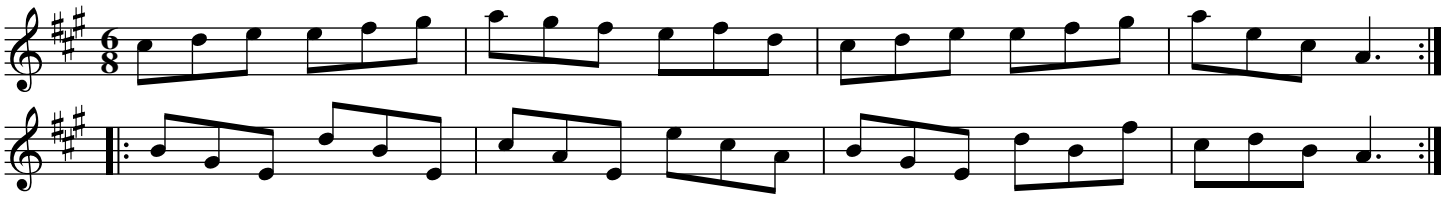

Right hands across ./.
Left hands back again ./:
Lead down two Couples :/.
up again and cast off :/:
hands four round at bottom ./.
Hands four round at top ./:
Lead outsides :/. :/:

The Flowers of Mason's Court. THO5.103

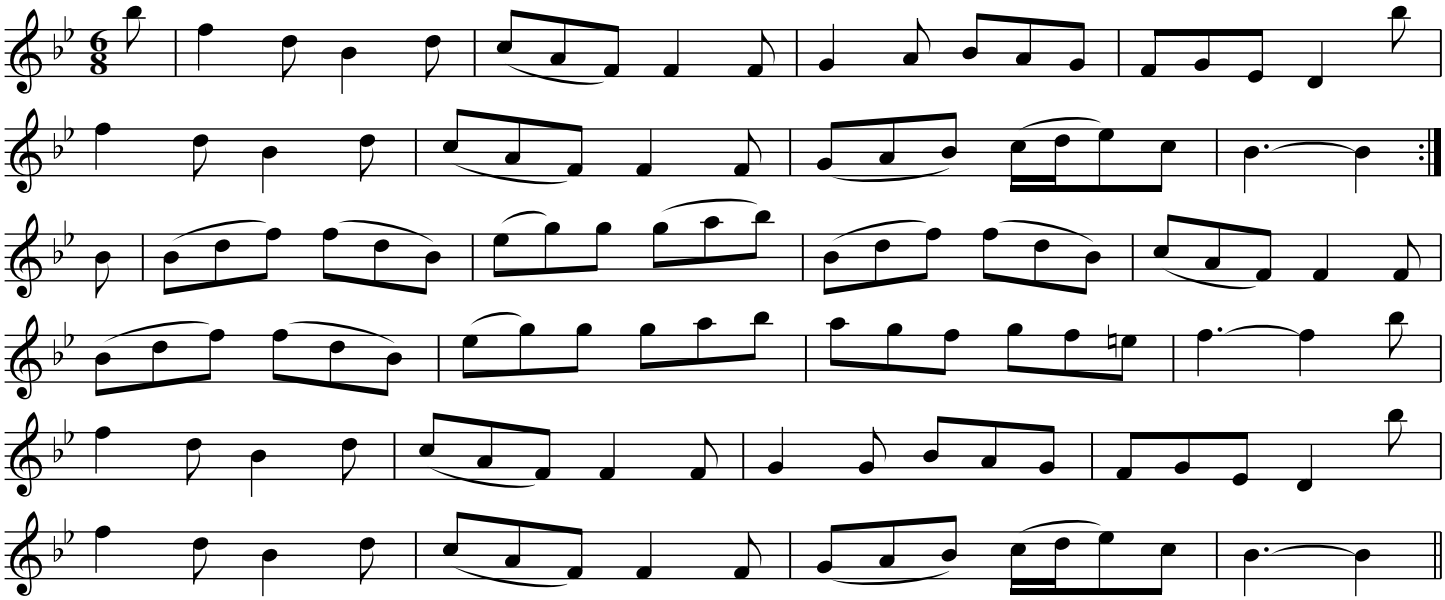

Right hands across left hands back again ./.
Hands three round with the 2nd Lady, the same with the 2nd Gent ./:
Lead doen the middle, up again and cast off :/.
lead through the bottom and cast up, Right and Left :/:

Lewis Races . THO5.104

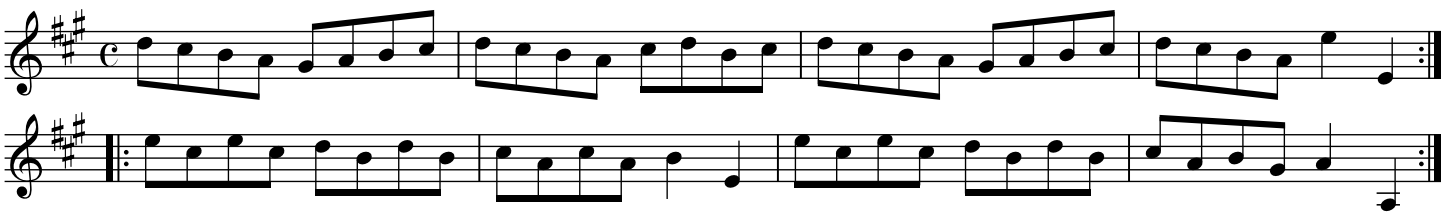

Turn your Partner with your right hand and cast off ./.
Turn with your right hand and cast off another Couple ./:
Lead up to the top and cast off :/.
Right and Left :/:

Happy Meeting. THO5.105

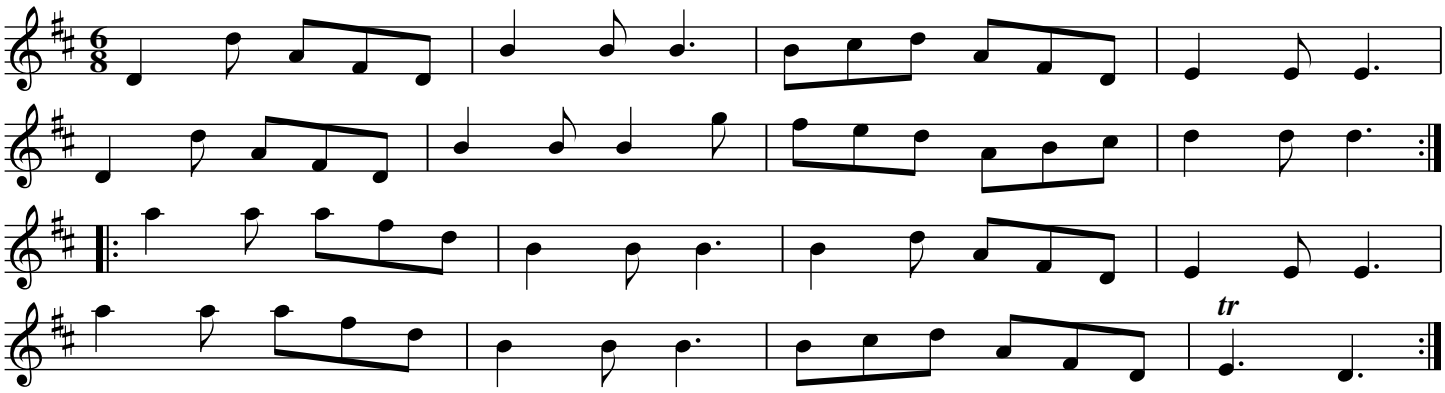

The 3 Ladies Promenade around the three Gents ./.
The 3 Gents around the Ladies ./:
Lead down the middle, up again and cast off :/.
Allemand with your Partner :/:

Flighting Horse. THO5.106

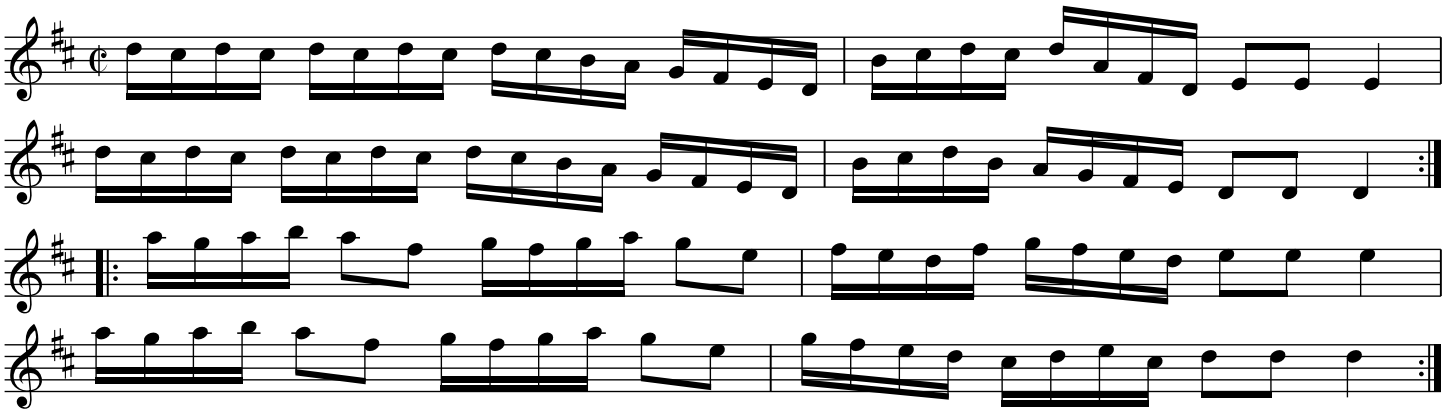

First Gent set to the 2nd Lady & turn ./.
The first Lady to the 2nd Gent ./:
Cross over two Coupls and lead up one :/.
Right & Left :/:

Le Pulley's Whim. THO5.107

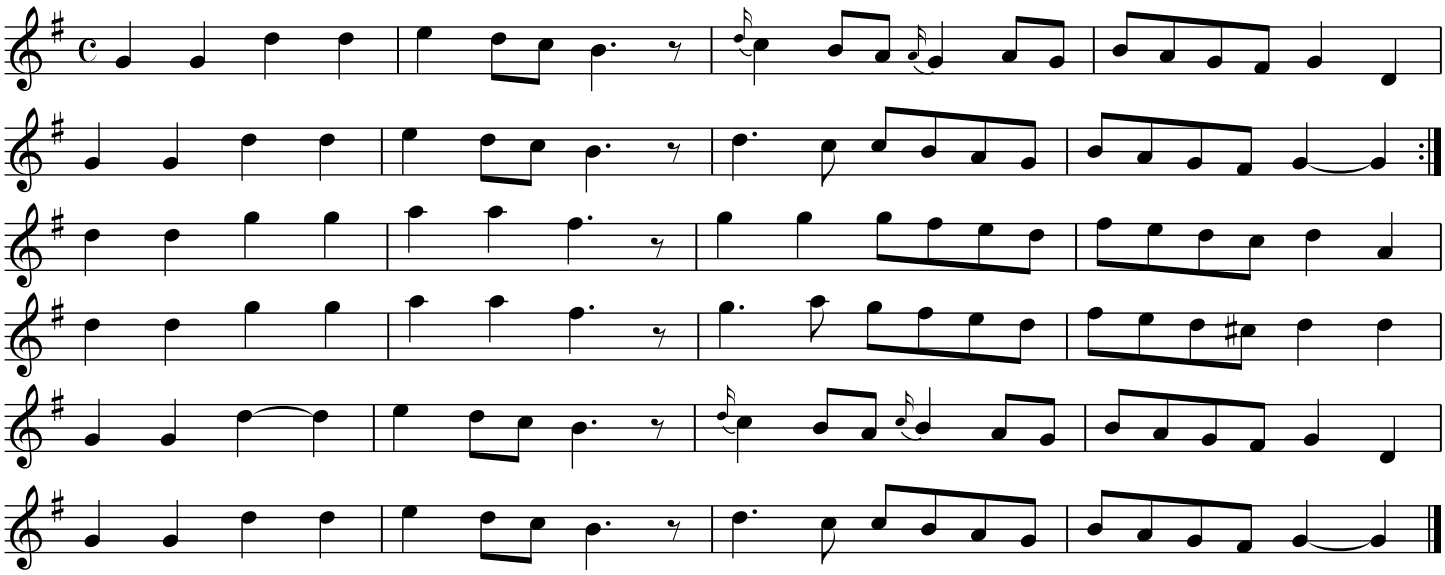

Cast off two Couples, lead up the middle and cast off ./.
Right hands across with the 3rd Couple, left hands back again ./:
Turn cross Corners, lead through the top, cast off :/.
Right and Left :/:

The Prince of Wales's Delight. THO5.108

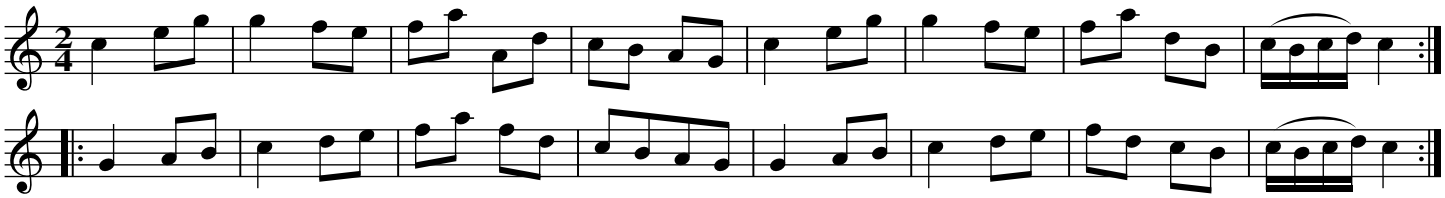

Hey contrary sided ./.
then on your own sides ./:
Hands six quite round :/.
Lead down through the 3rd Couple and cast up,
lead through the top Couple and cast off :/:

The Blazing Comet. THO5.109

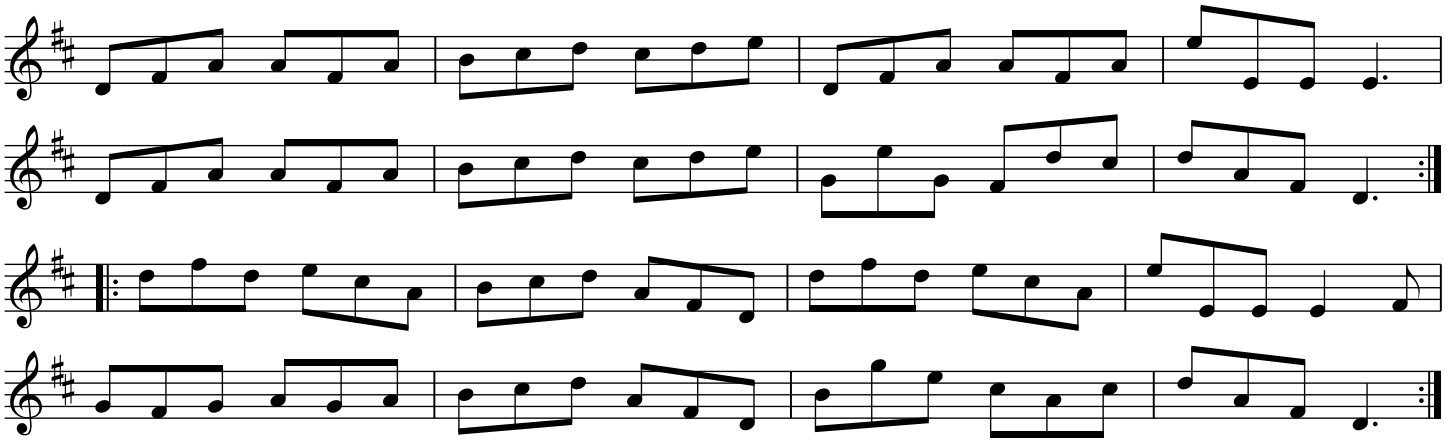

The three Ladies Promenade around the three Gents ./.
The three Gents round the 3 Ladies ./:
Lead down the middle, up again and cast off :/.
Allemand with your Partner :/:

Allemand le Grand. THO5.110

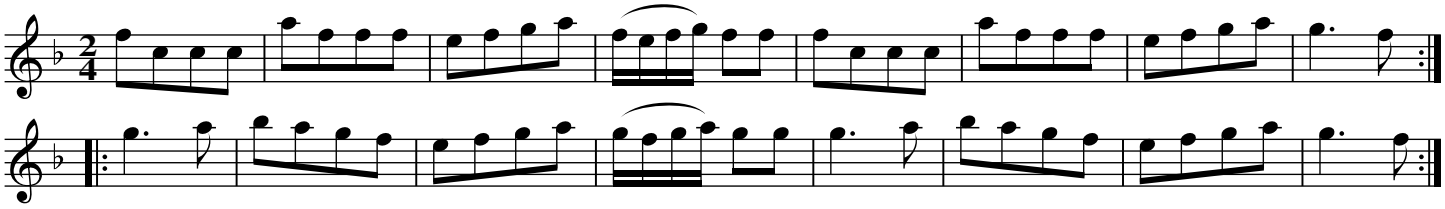

First & 2nd Couple change sides and back again ./.
The hands across and back again ./:
Lead down the middle, up again and cast off :/.
Allemand with your Right hand then with your Left :/:

The Theodore. THO5.111

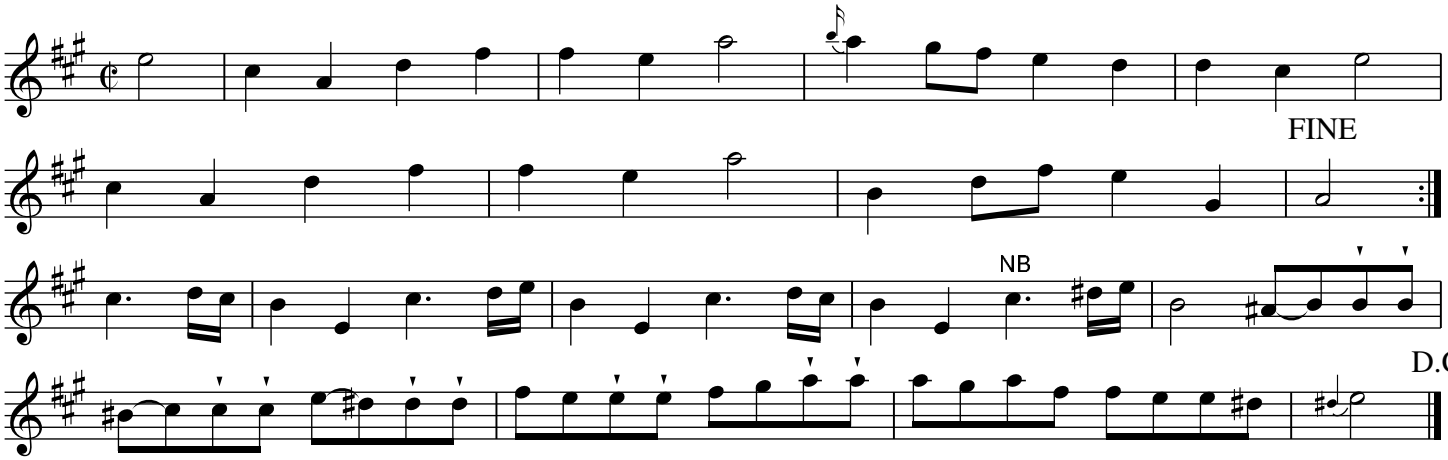

The 1st Couple set to the 2nd Ladt & turn ./.
the same to the 2nd Gent ./:
Lead down the middle, up again & cast off :/.
Hands six round :/:

The Devonshire Allemand. THO5.112

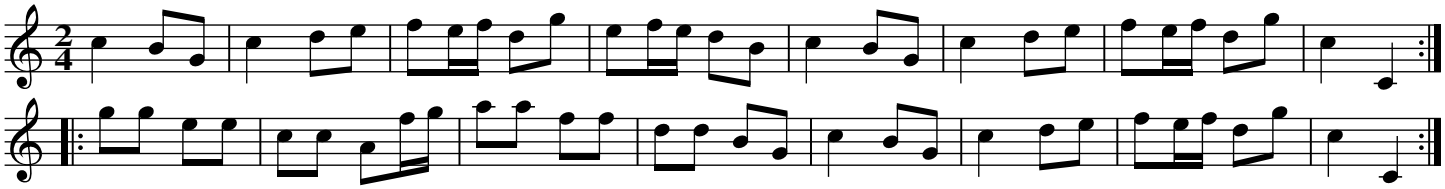

The 1st Couple Allemand ./.
The 2nd Couple do the same ./:
Promenade 3 Couples round :/.
The 1st and 2nd Couples Poussett :/:

The Royal Circus. THO5.113

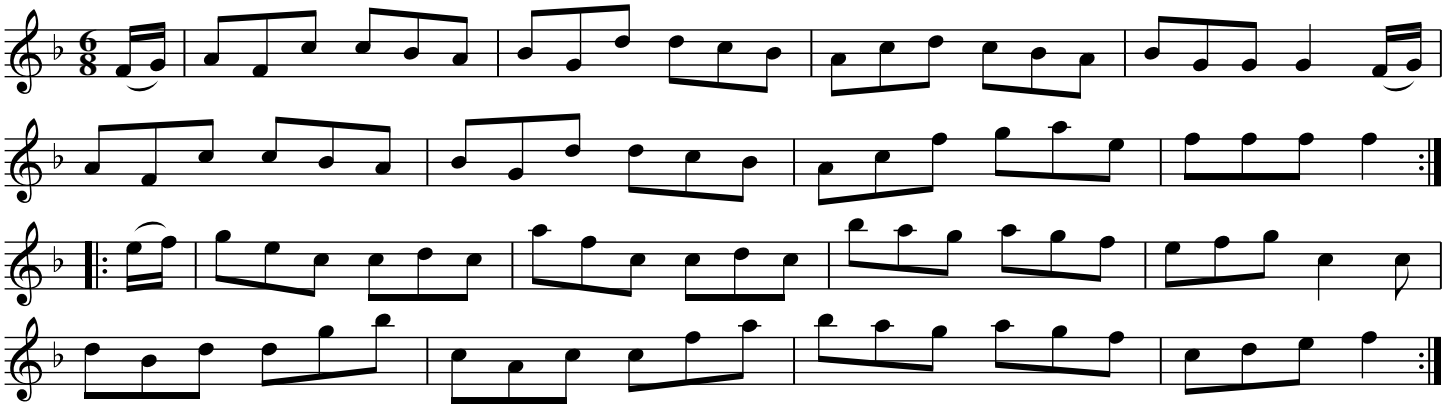

Turn right hands round, left hands back again ./.
Lead down two Couples, cast up one Couple ./:
Set 3 & 3, top and bottom then sideways :.,
Hands six quite round :/:

The Magic Dance. THO5.114

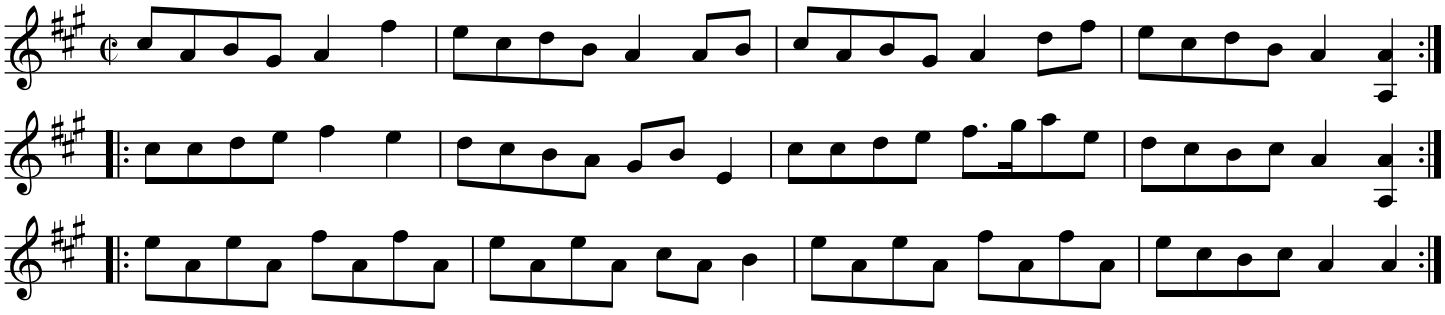

First & 2nd Couple foot it and change sides ./.
the same back again ./:
Hands across round :/:
Allemands to the right :./.
Allemand to the left .:/:

Lady Townsend's Fancy. THO5.115

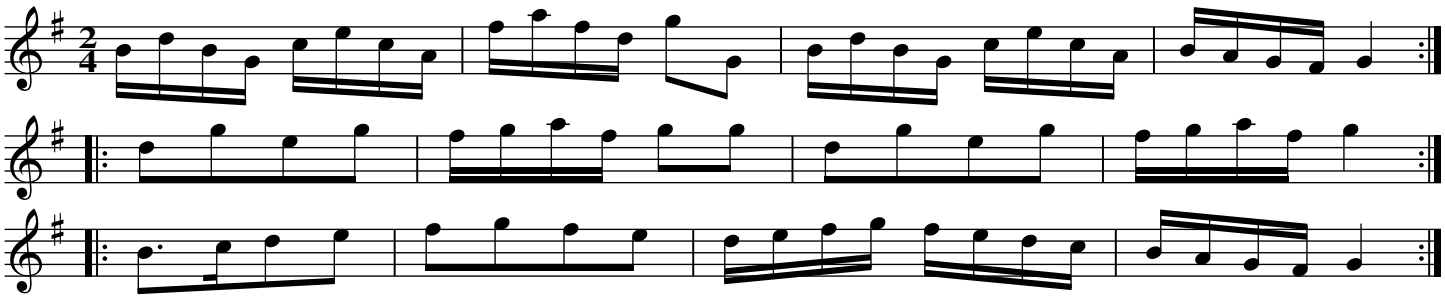

Cast off two Couples ./.
up again ./:
Lead down the middle :/.
up again and cast off :/:
Right and Left :./. .:/:

The Summer Dance. THO5.116

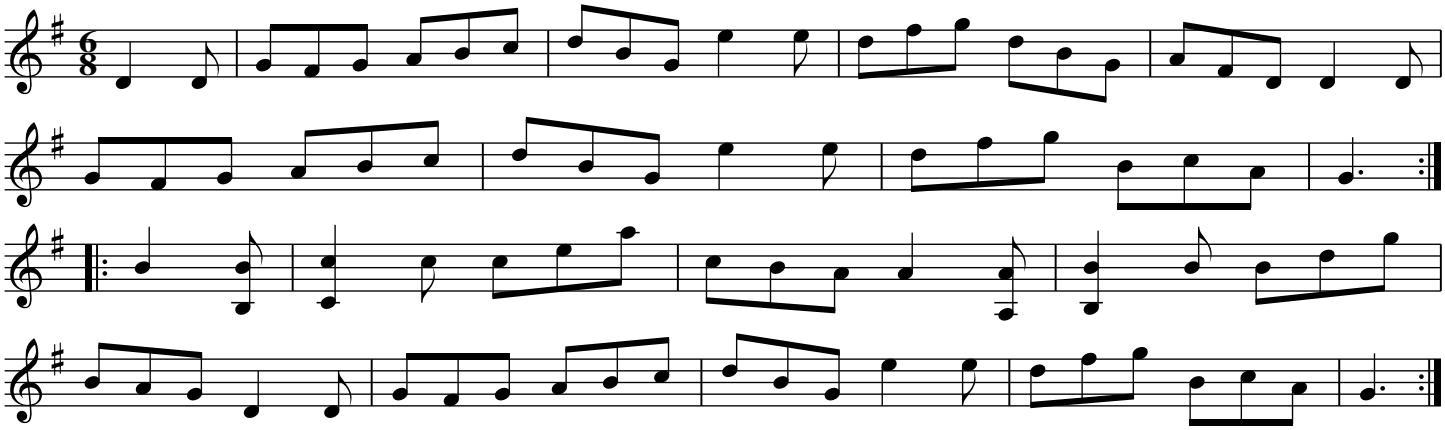

The 1st Couple set to the 2nd Lady
and not turn, the same to the 2nd Gent ./.
First & 2nd Couples change sides & back again ./:
Lead down the middle, up again & cast off :/.
Right and Left :/:

The Pleasures of Sproughton. THO5.117

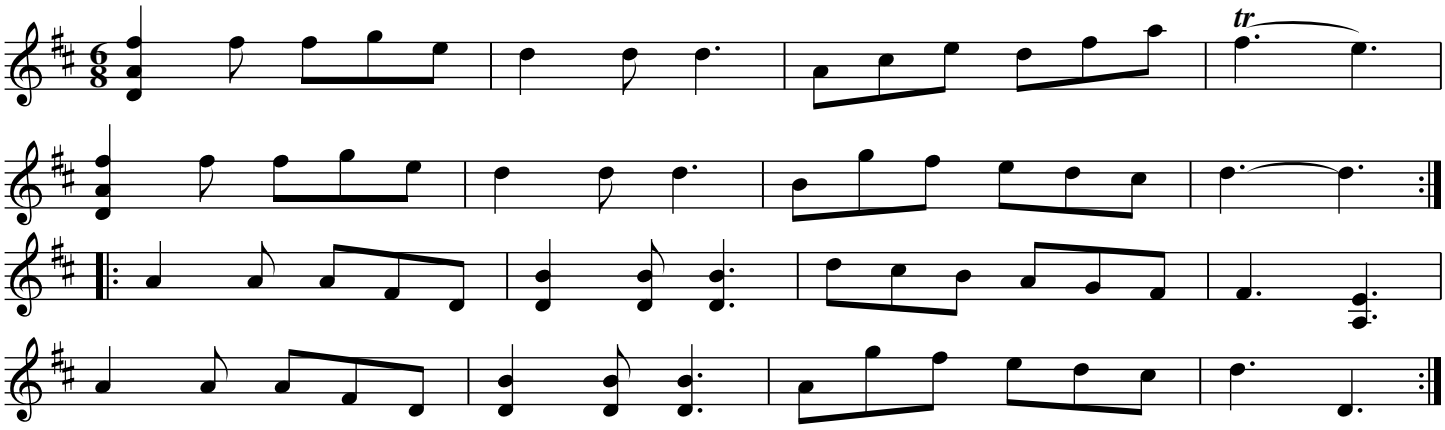

First & 2nd Couples change sides and back again ./.
Lead down two Couples, up again & cast off ./:
Lead through the 3rd Couple, cast up and turn your Partner round :/.
Lead through the top Couple, cast off & Right & Left :/:

Minos Court. THO5.118

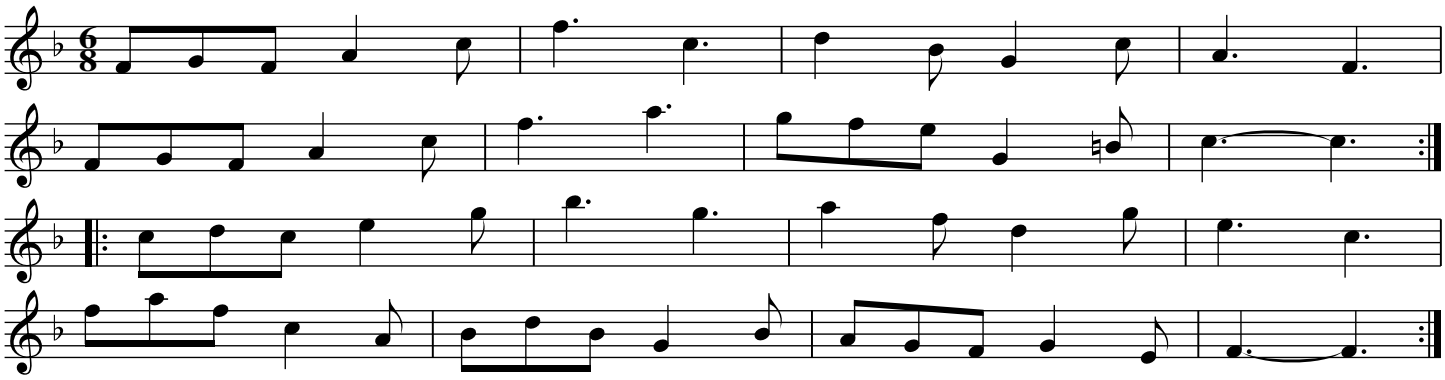

The 1st Gent foot it to the 2nd Lady and turn ./.
Th 1st Lady do the same to the 2nd Gent ./:
Lead down the middle, up again & cast off :/.
Right & Laft :/:

The Oaks Assembly. THO5.119

The Oaks Assembly

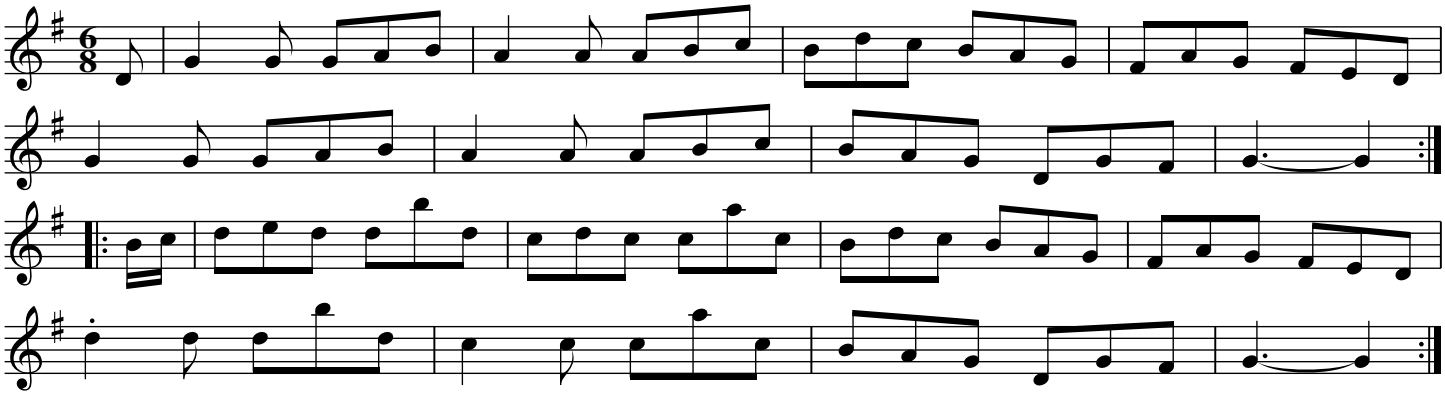

Foot it all four and change sides ./.
the same back again ./:
Lead down the middle, up again and cast off :/.
Hands six round :/:

Miss Bethell's Fancy. THO5.120

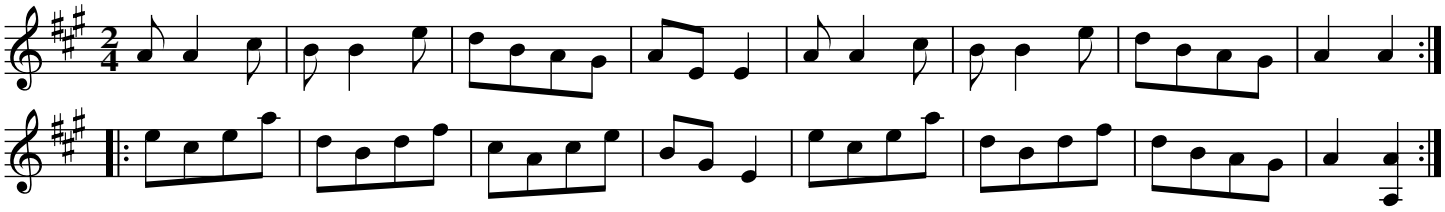

Half right & left ./.
the same back again ./:
Cross over one Couple :/.
right and left :/:

Dandelion. THO5.121

"1783"

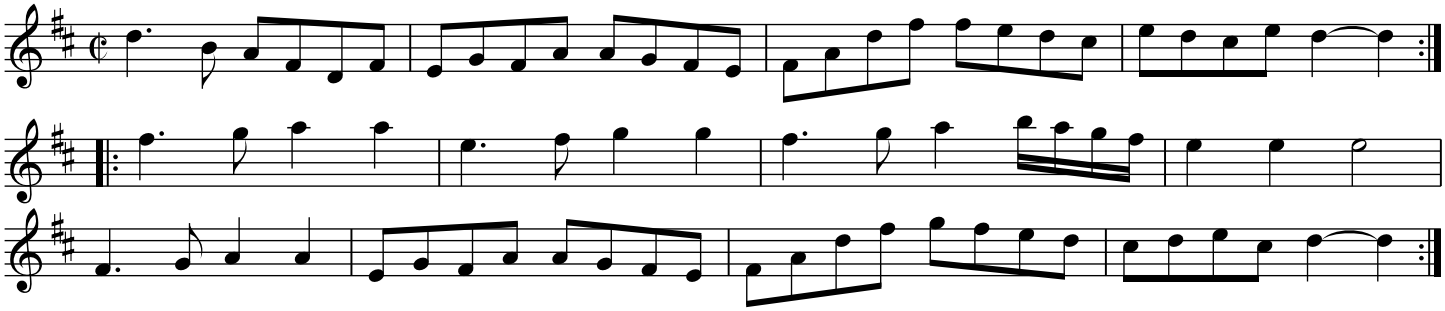

Right hands across ./.
Left hands back again ./:
Lead down the middle, up again and cast off :/.
Allemand with the righthand, then with the left :/:

The Margate Hey. THO5.122

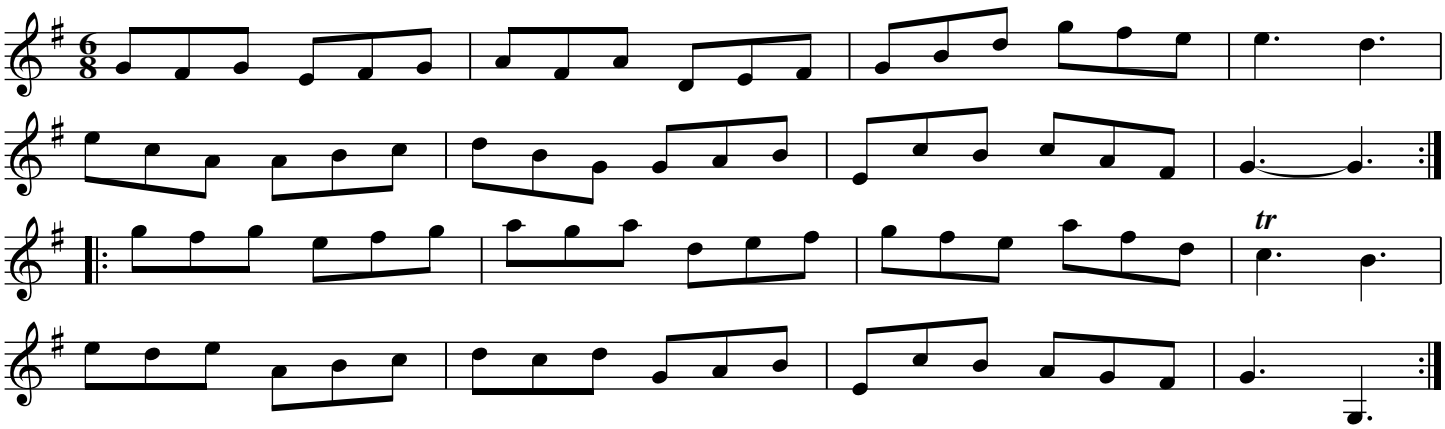

The 3 Ladies Promenade round the 3 Gents ./.
The 3 Gents round the 3 Ladies ./:
Lead down the middle, up again & cast off :/.
Allemand with your Partner :/:

Let's be merry o'er the Year. THO5.123

The Bellman aka

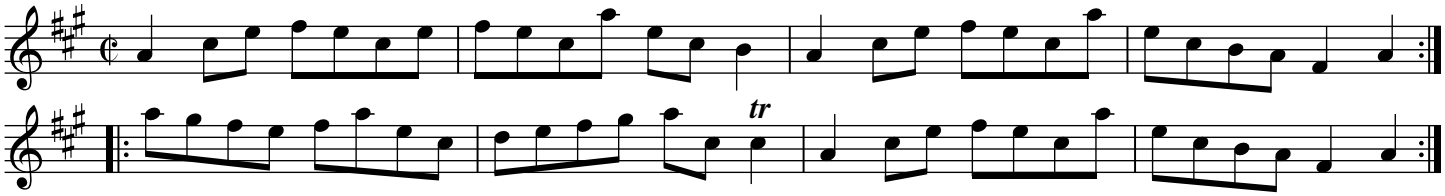

First Gent turn the 1st Lady ./.
The 1st Lady turn the 2nd Gent ./:
cross over one Couple :/.
Right and left :/:

Captain Fleming's Delight. THO5.124

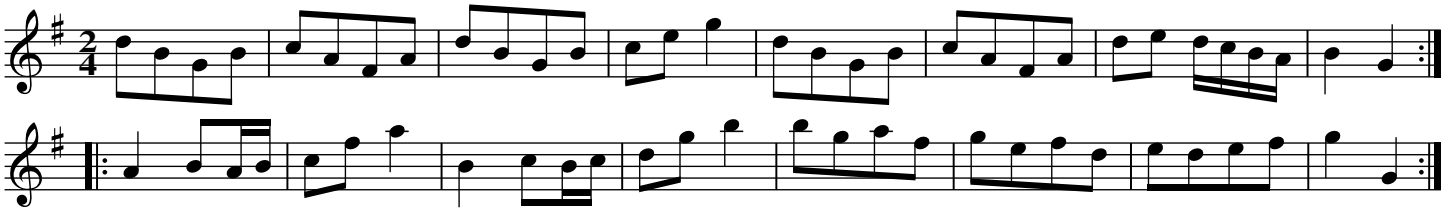

Turn your Partner with your Right hand and cast off ./.
turn with the left hand and cast off another Couple ./:
lead up to the Top & cast off :/.
Right and left :/:

12th of August. THO5.125

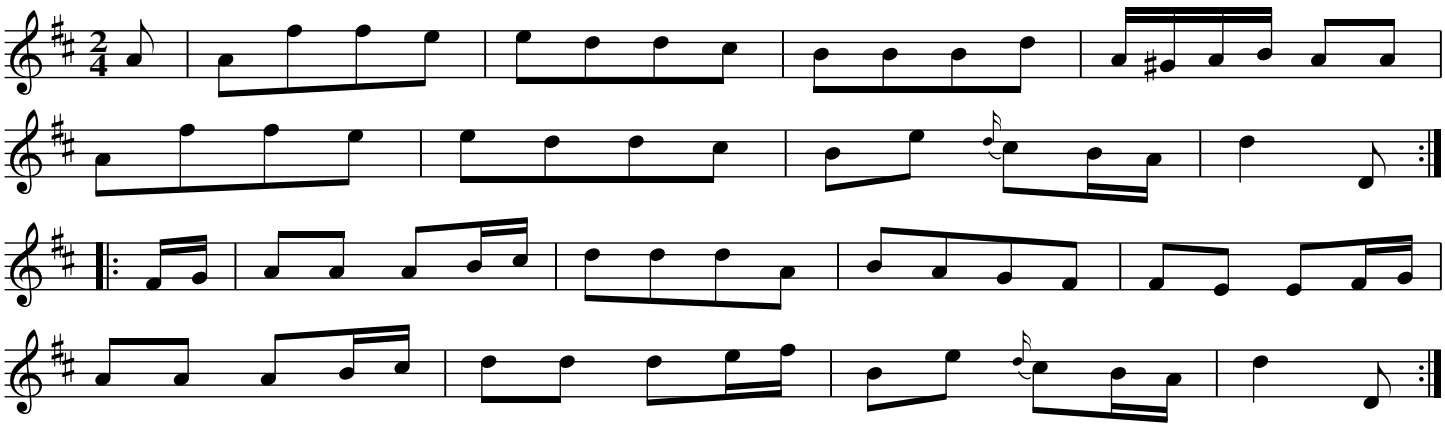

The 1st Couple set to the 2nd Lady, hands 3 round ./.
The same to the 2nd Gent ./:
Lead down the middle, up again & cast off :/.
Allemand with your Partner :/:

The East Indian. THO5.126

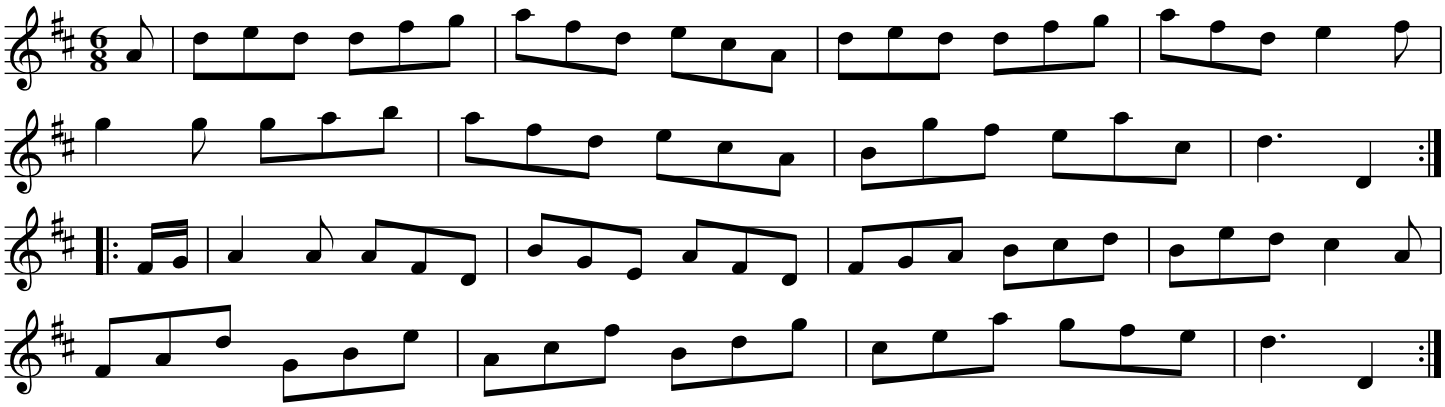

Right hands across, half round left, back again ./.
Lead down the middle, up again & cast off ./:
Hands six quite round :/.
Allemand with your Partner :/:

Miss Margaret's Delight. THO5.127

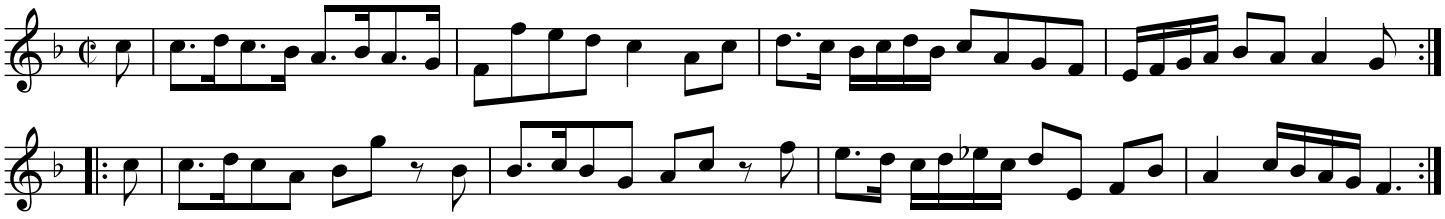

Hands 4 across ./.
the same back again ./:
lead down two Couples :/.
Lead up & cast off :/:
turn corners ./. ./:
and lead outsides :/. :/:

The Temple of Health. THO5.128

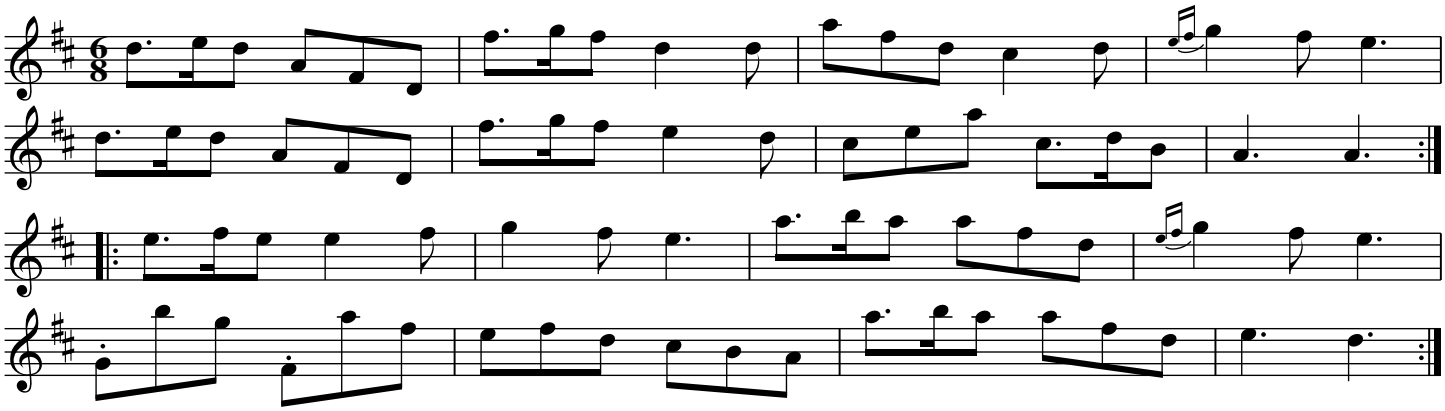

Hey on your own sides ./.
hands six round ./:
all 6 foot it and change sides, the same back again :/.
cross over Right and left :/:

The Agreable Surprise. THO5.129

The Agreeable Surprise. THO5.129

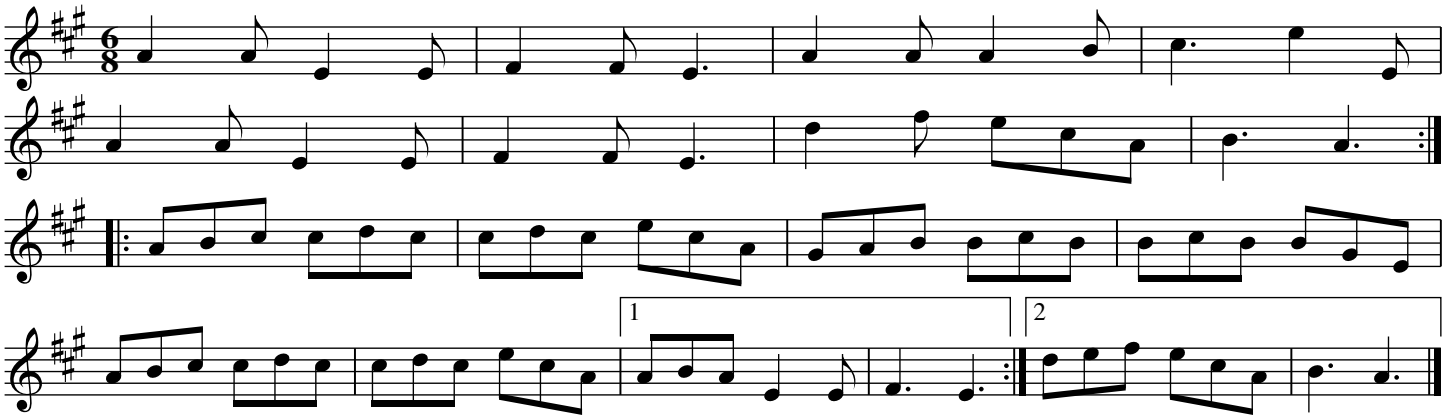

Turn your Partner with the right hand, then with the left ./.
Lead down the middle, up again to the top ./:
1st 2nd & 3rd Couples Promenade round :/.
Then La Poussett :/:

The Little Gipsy. THO5.130

The Little Gypsy aka. THO5.130

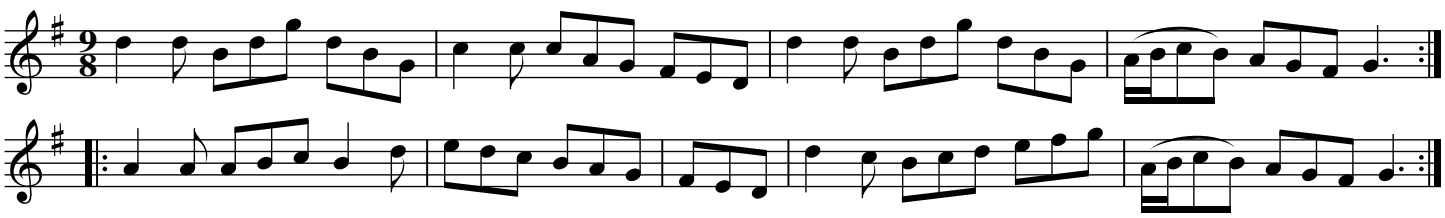

Cast off one Couple, up again ./.
Lead down the middle 1 Couple, up again & cast off ./:
Lead through the bottom, cast up :/.
through the top and cast off :/:

Yorkshire Volunteers. THO5.131

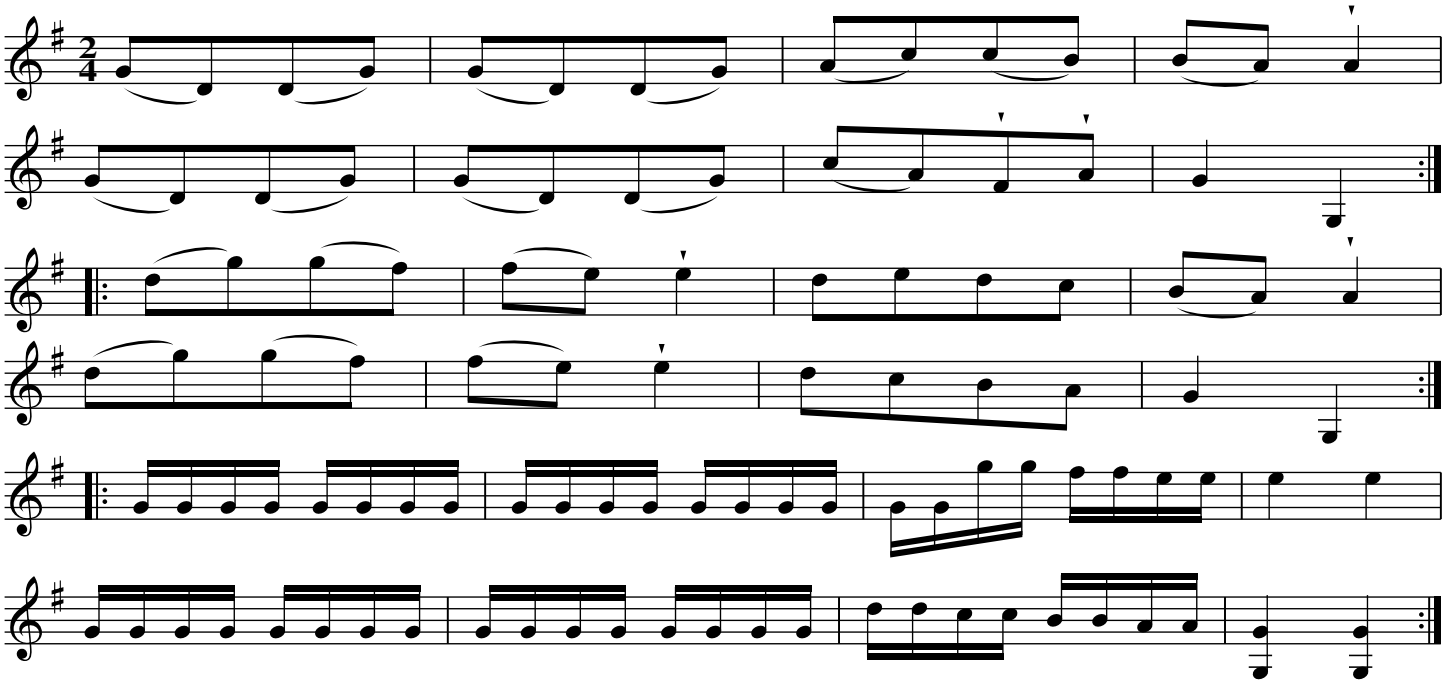

1st Lady lead her Partner into the 3rd Couples place ./.
the 3rd Couple lead into the 1st Couples place & round into thier own place ./:
1st Couple turn quit round with the right hands & cast off :/.
turn again with the left hands :/:
hands six round ./:.
back again :./:

The Pantaloon. THO5.132

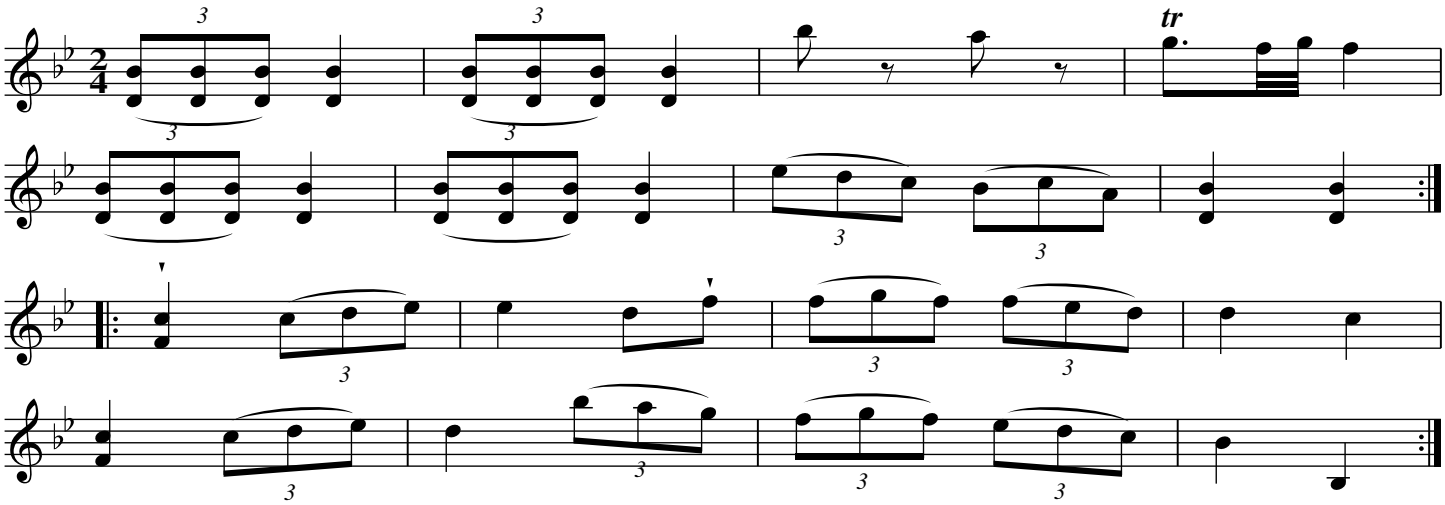

1st Lady set to the 2nd Gent &turn the 3rd ./.
1st Gent set to the 2nd Lady and turn the 3rd ./:
Allemand & cast off :/.
Allemand again :/:

The Little Devil. THO5.133

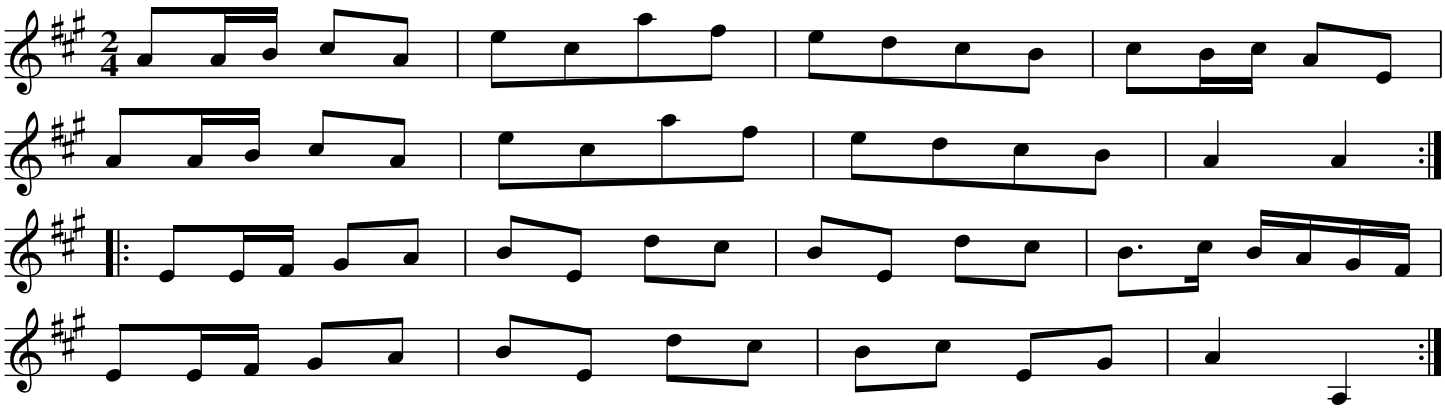

Right hands across, half round ./.
Left hands back again ./:
lead down the middle, up again and cast off :/.
hands 6 round :/:

The Choice of Harlequin. THO5.134

The Choice. THO5.134
Harlequin. THO5.134

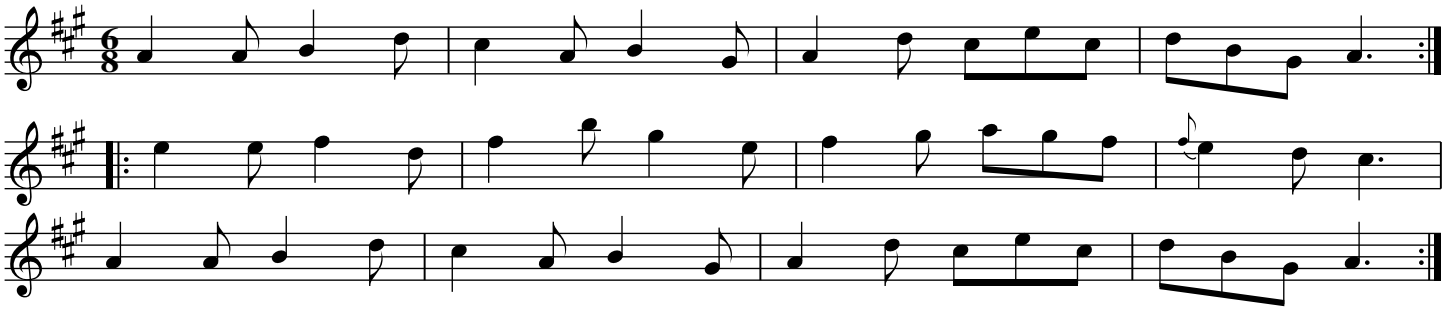

Right hands across, half round ./.
Left hands back again ./:
lead down the middle, up again and cast off :/.
Hands 6 round :/:

The Soldier's Fancy. THO5.135

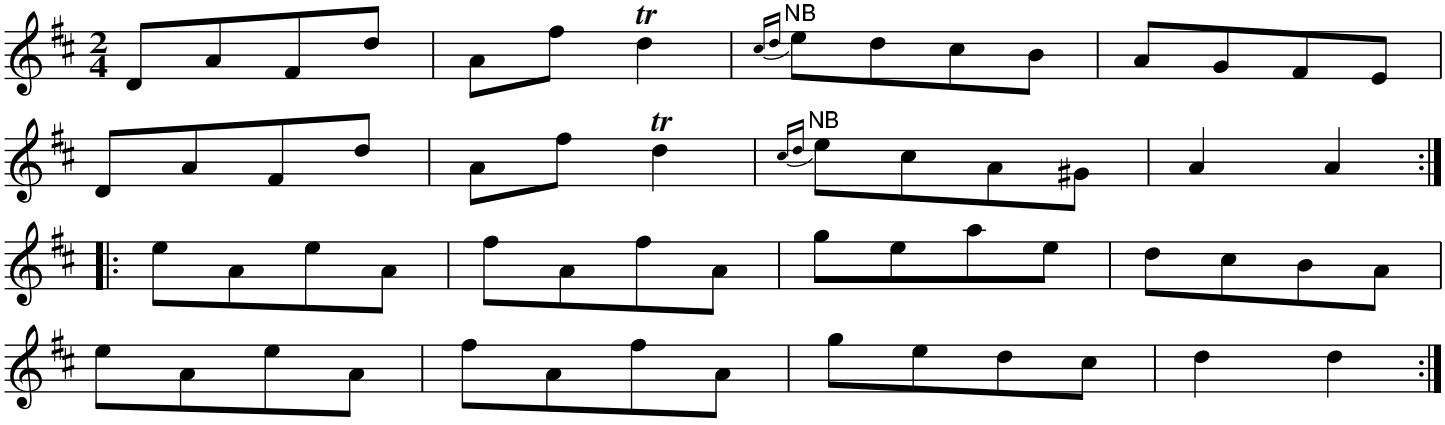

Cross over 2 Couples ./.
Back again ./:
Lead down 1 Couple & hands 4 at bottom :/.
Right & left at top :/:

La Chasse. THO5.136

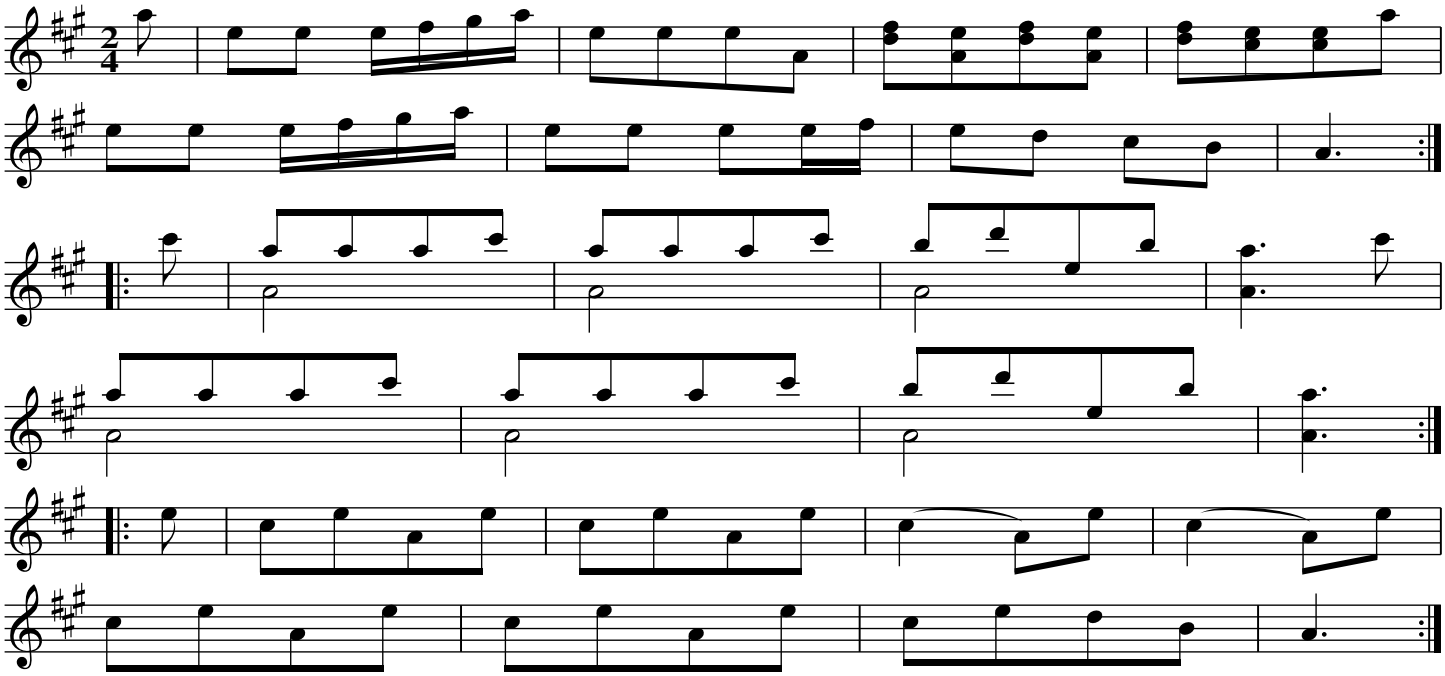

The 1st Couple change sides and back again ./.
Lead down the middle, up again & cast off ./:
Hands 6 round :/.
Back again :/:
Lead outsides ./:. :./:

Ville de Paris. THO5.137. La

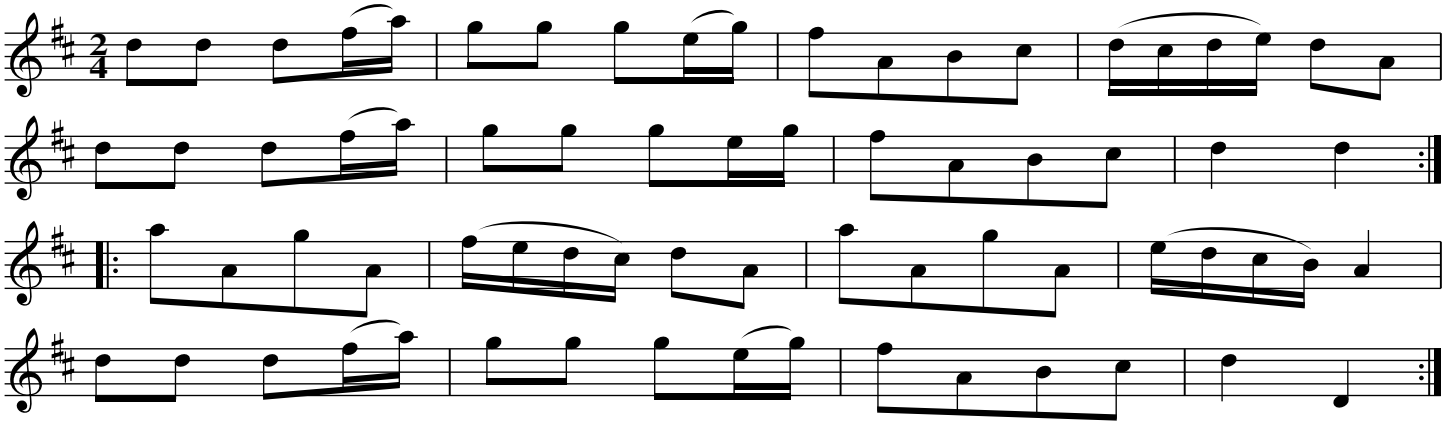

The 1st Couple foot it to the 2nd Lady & hands 3 round ./.
the same with the 2nd Gent ./:
lead down the middle, up again and cast off :/.
Allemande with Right and Left Hands :/:

The Atalantic. THO5.138
The Atlantic. THO5.138

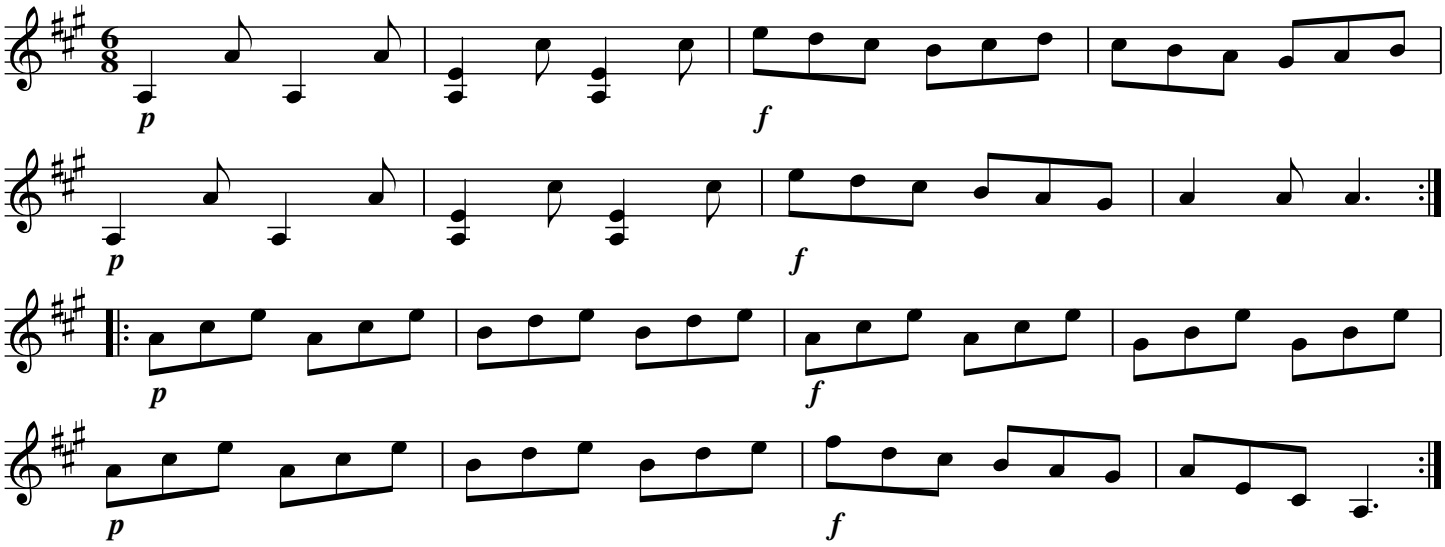

Turn Right hands round, Left hands back again ./.
lead down 2 Couples ./:
set 3 & 3 top and bottom, then sideways :/.
Hands 6 quite round :/:

The Glorious 12th of April. THO5.139
Rodney Forever. THO5.139

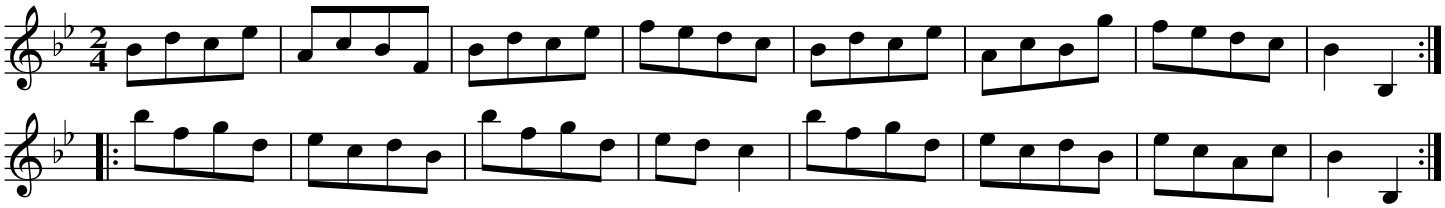

The 1st Couple set and change sides ./.
The same back again ./:
Hands across :/.
Back again :/:
Cross over 2 Couples again & cast off./. ./:
Lead out sides :/. :/:

The German Fancy. THO5.140

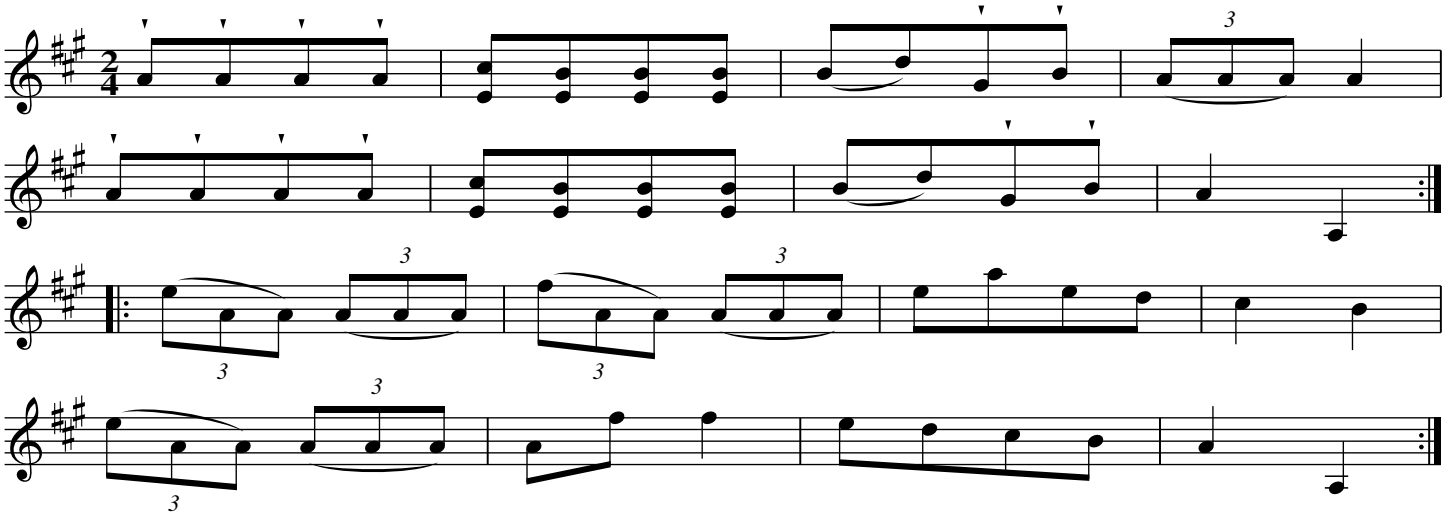

The 1st Gent turns the 2nd Lady ./.
The 1st Lady turns the 2nd Gent ./:
Cross over 1 Couple :/.
Right and Left :/:

The Green Dance. THO5.141

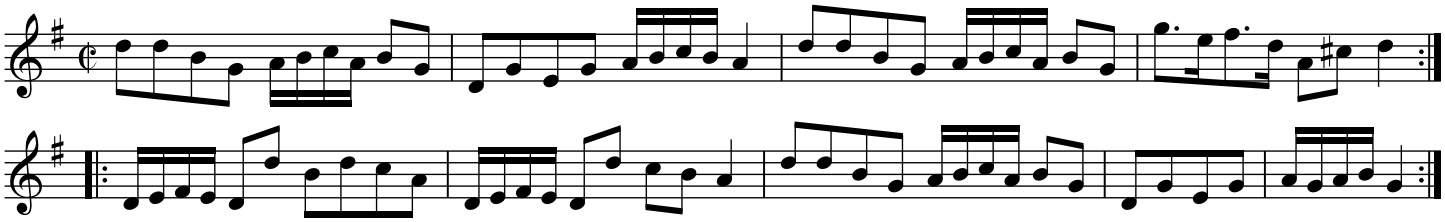

The 1st Gent turn the 2nd Lady ./.
the 1st Ladt turn the 2nd Gent ./:
Cross over one Couple :/.
Right and Left :/:

The Lottery. THO5.142

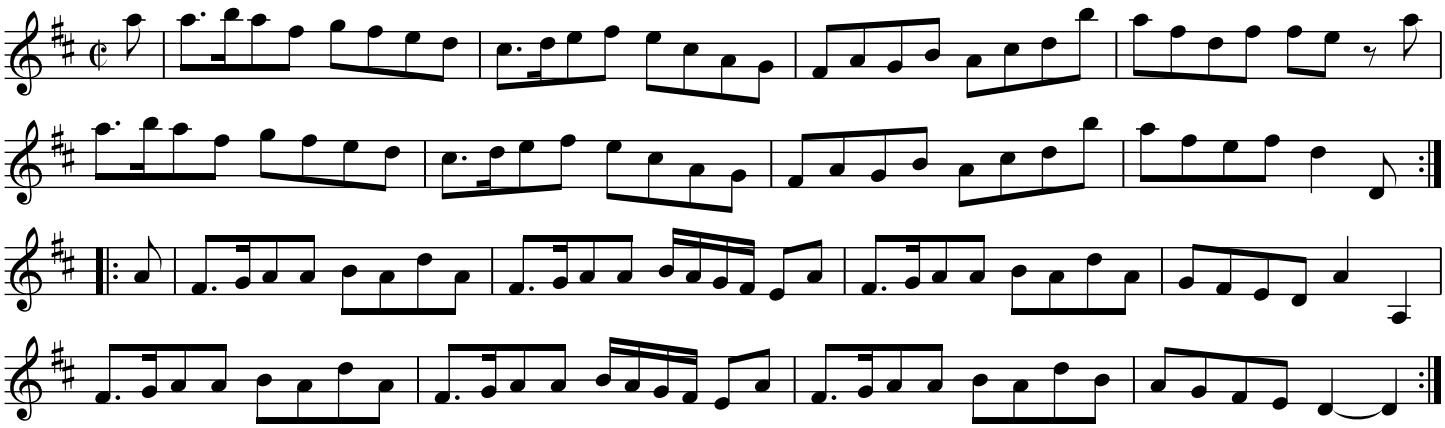

Hey contrary sides ./.
then on your own sides ./:
Lead down the middle through the Bottom,
the 2nd Couple follow $ cast up into their own place :/.
Cross over one Couple, Right & Left :/:

Trip to Chelmsford. THO5.143

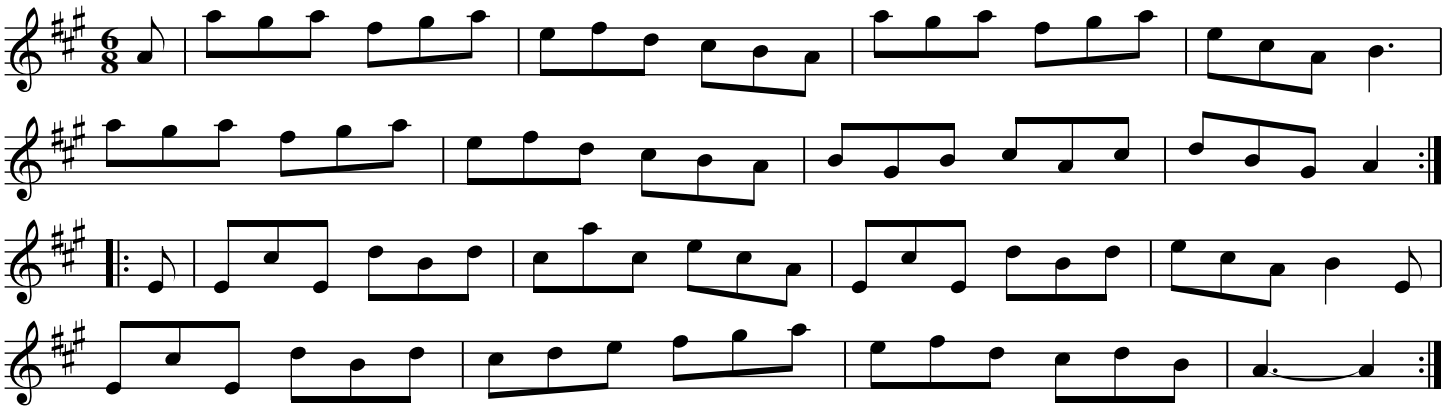

Change sides, back again ./.
Right hands acreoos, lefthands back again ./:
Lead down the middle, up again, cast off :/.
Right and left at top :/:

La Jupon Rouge. THO5.144
The Red Peticoat(translated). THO5.144

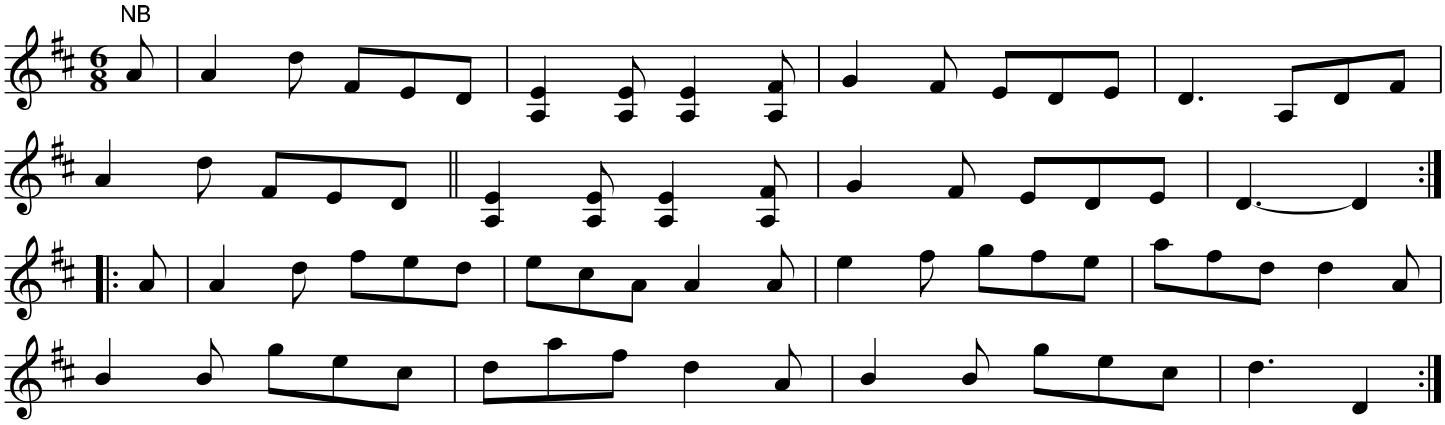

Cast off 2 Couples, up again ./.
Change sides, back again ./:
Lead down the middle, up again, cast off :/.
Allemand with your partner :/:

La Bagatelle. THO5.145

"1782"

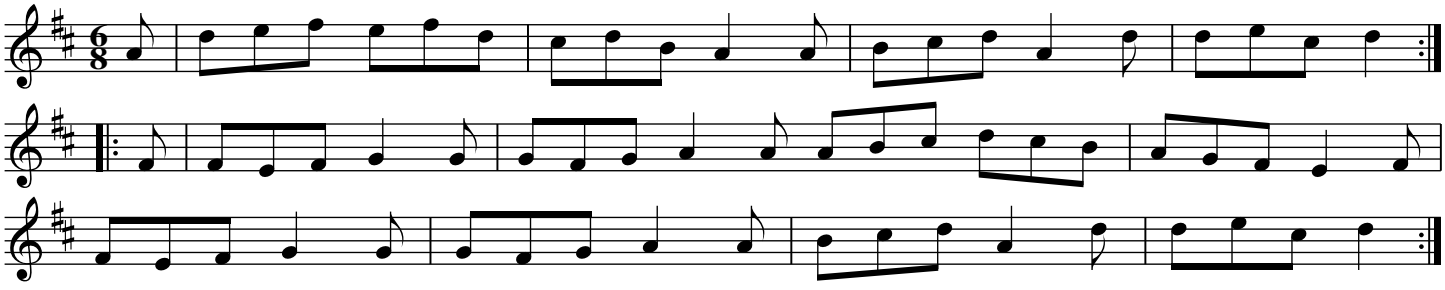

The 1st Couple set to the 2nd Lady ./.
then to the 2nd Gent ./:
lead down the middle, up again and cast off :/.
Allemand with the right and left :/:

Allemande le Grande. THO5.146

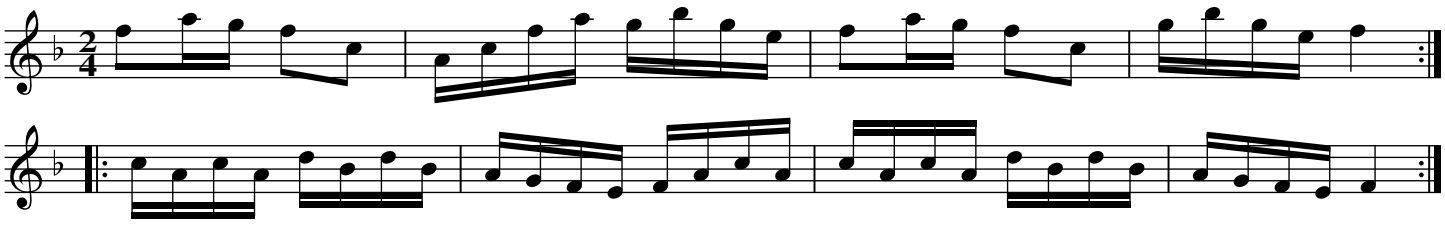

Right hands across ./.
left hands back again :/.
lead down the middle :/.
up again and cast off :/:

Robinson Cruso. THO5.147
Robinson Crusoe aka THO5.147

Lower voice violin, upper voice German Flute

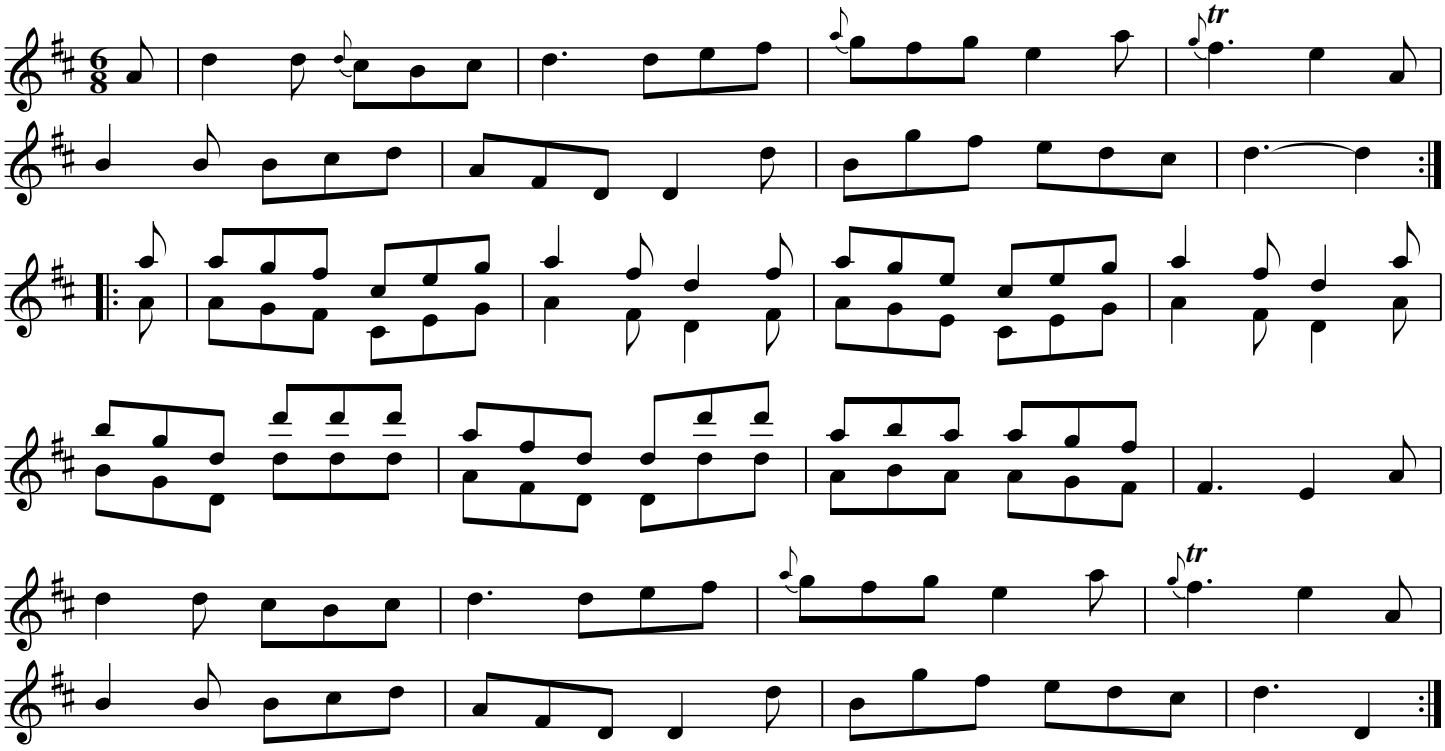

First Gent set to the 2nd Lady and turn ./.
1st Lady set to the 2nd Gent and turns ./:
lead down two Couples, up again and cast of right and left at top :/.
lead out-sides :/:

La Beautè. THO5.148

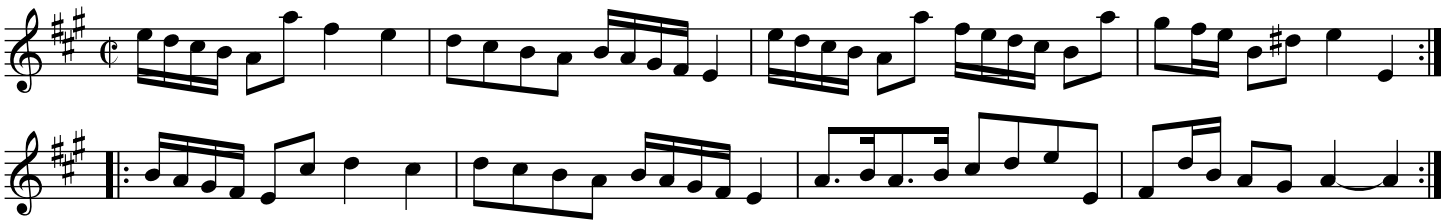

Cast off 2 Couples & up again ./.
cross over 2 Couples, lead through the top & cast off ./:
set Corners and turn :/.
lead outsides :/:

La Galatea. THO5.149

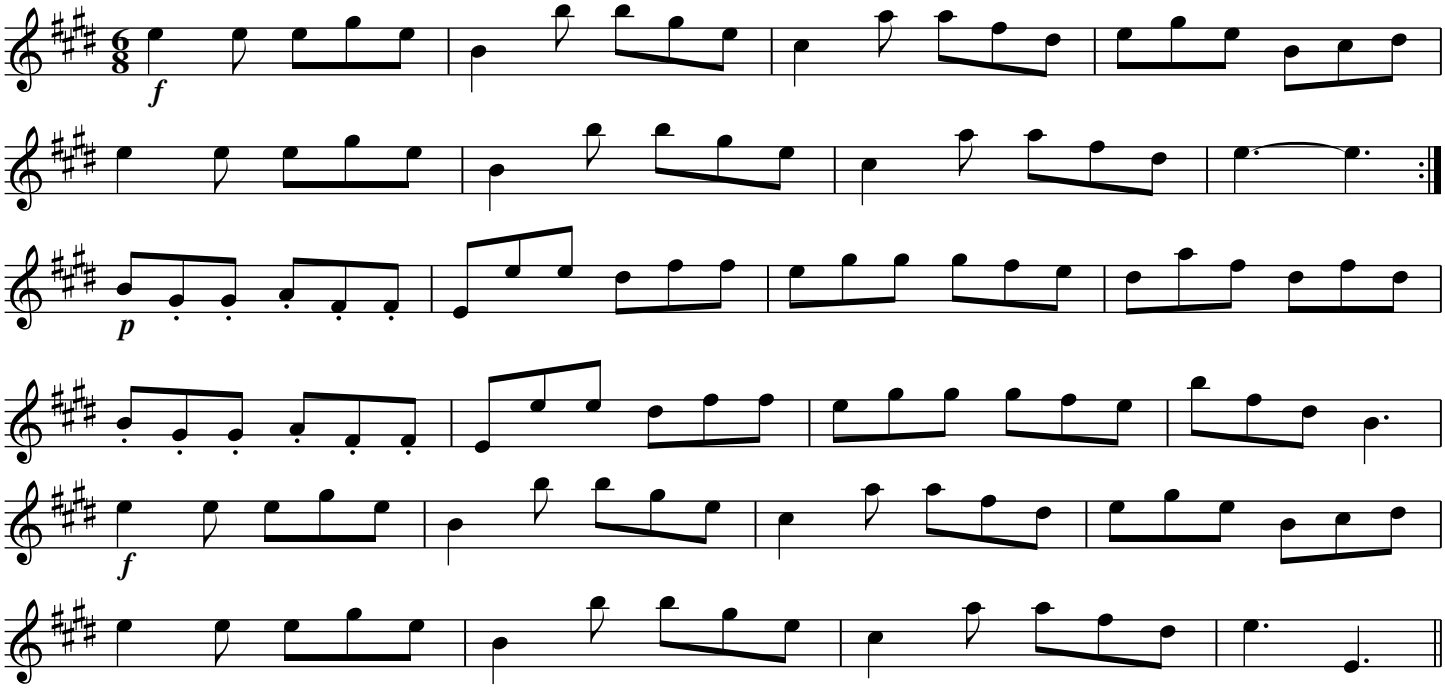

Turn your Partner half round with the right Hand, back again with the Left ./.
Lead down the middle, up again and cast off ./:
Allemand with your Partner :/.
right and left at top :/:

The Tempest. THO5.150

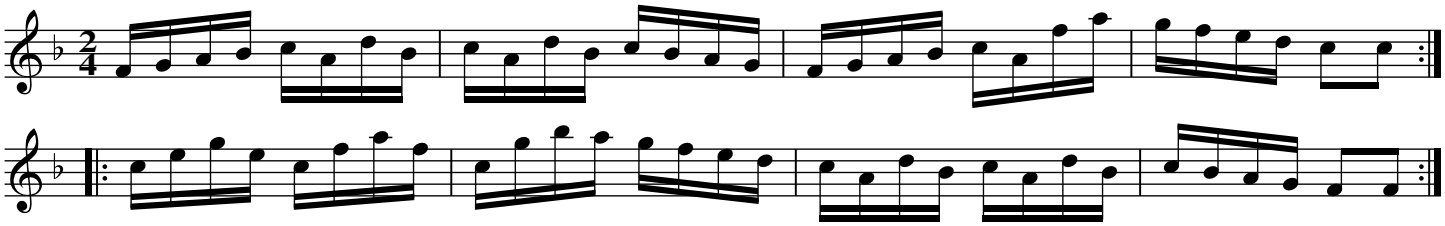

Right hands across quite round ./.
left hands back again ,.:
cross over one Couple :/.
Right & Left :/:

La Bienfacile. THO5.151

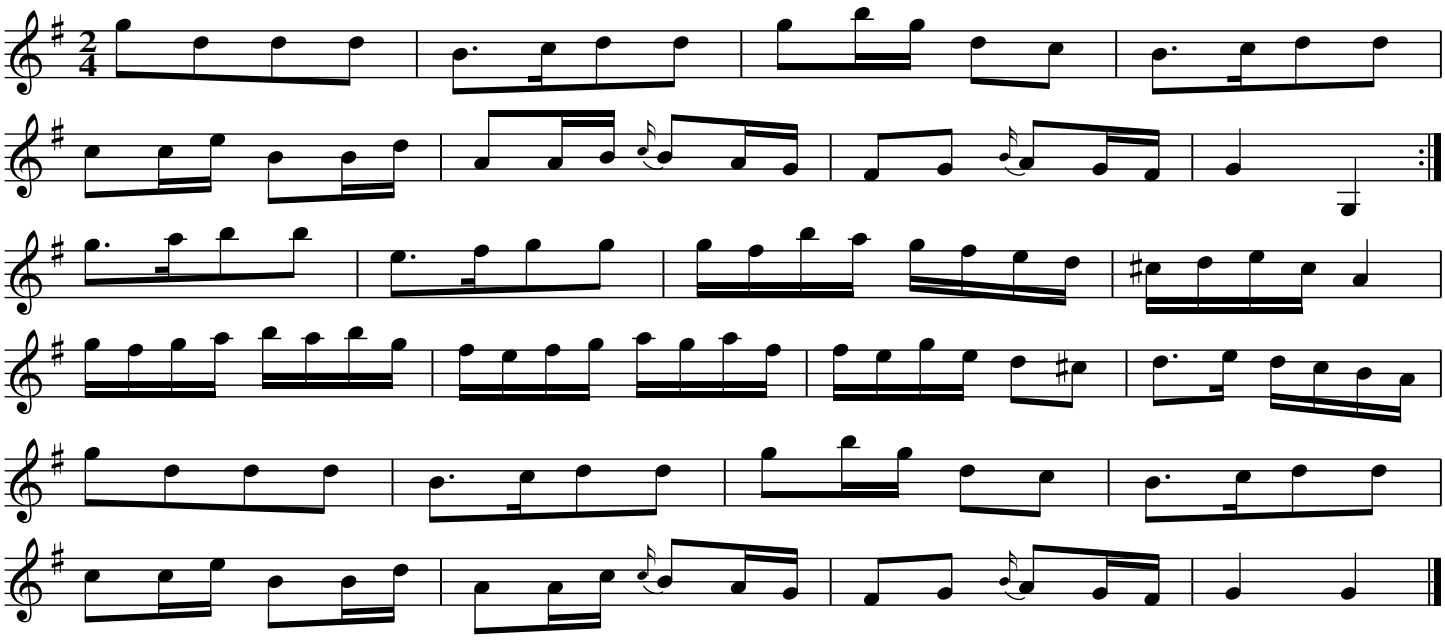

First and 2nd Couple change sides, back again ./.
lead down the middle, up again and cast off ./:
hands across and back again
Allemand with your Partner :/:

La Galliard. THO5.152

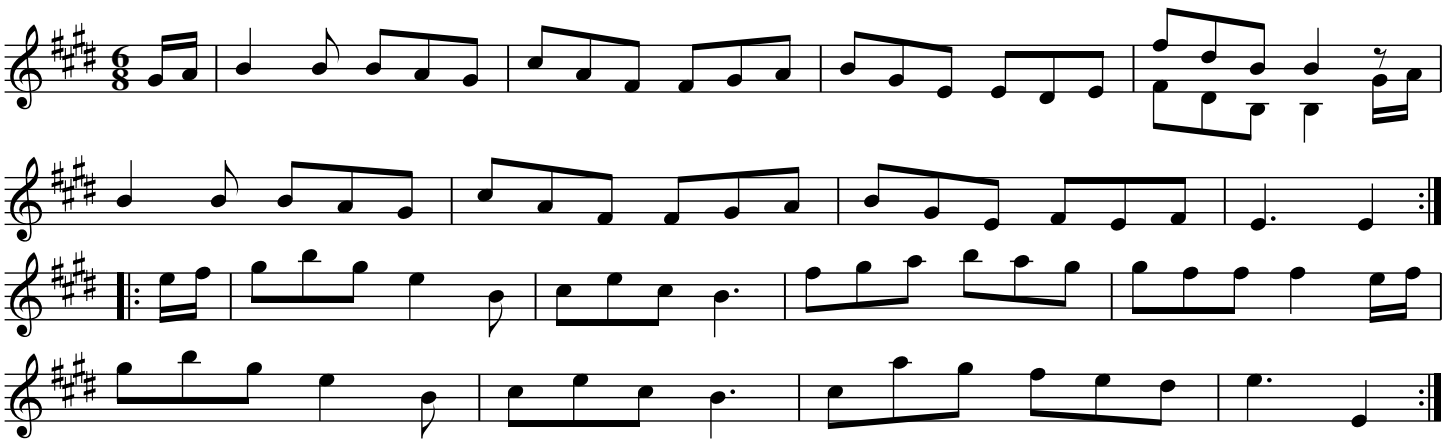

Frist & 2nd Couple la Poussett ./.
1st 2nd & 3rd Couples Promenade round with their Partners ./:
lead down the middle, up again & cast off :/.
Allemand with your Partner :/:

Away to the Camp. THO5.153

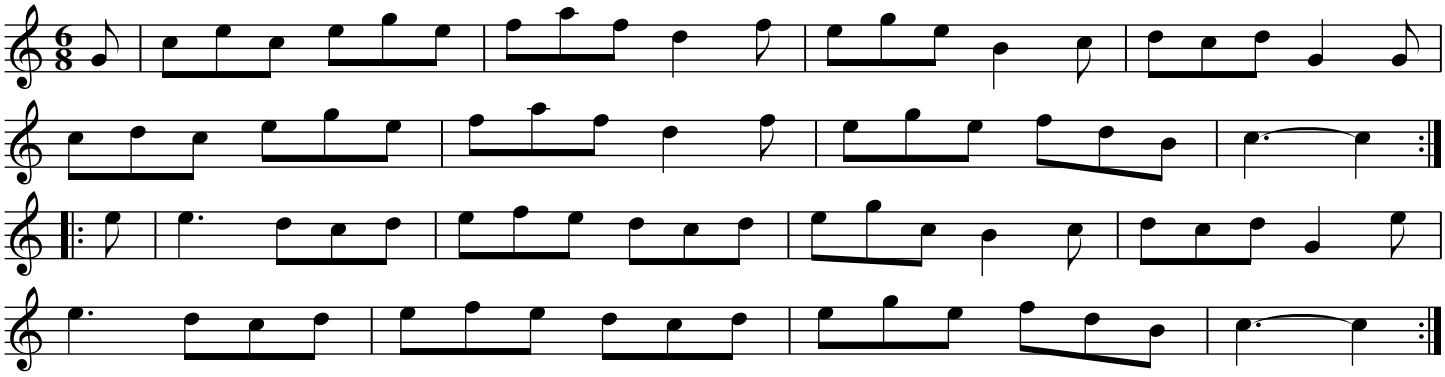

The 3 Ladies Promenade round the 3 Gents ./.
The 3 Gents round the 3 Ladies ./:
lead down the middle, up again and cast off :/.
Allemand with your Partner :/:

The Spanish Spy. THO5.154

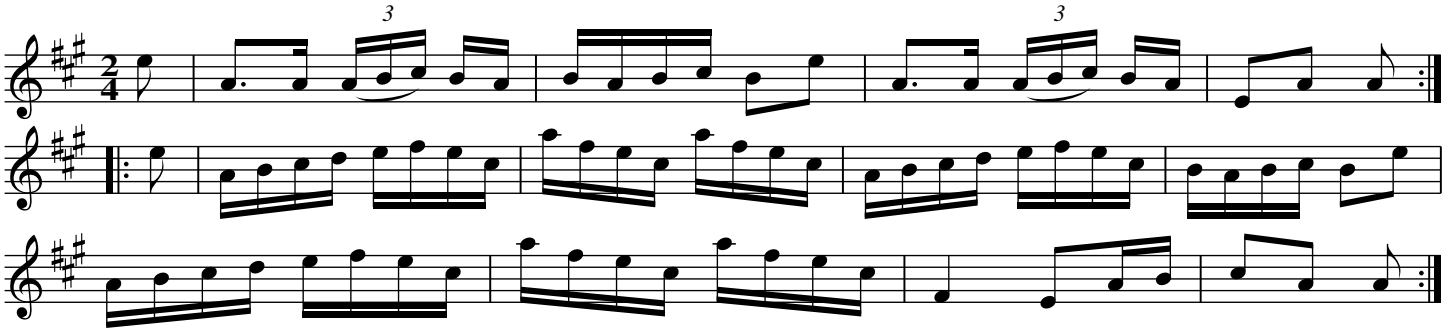

First Gent turn the 2nd Lady ./.
the 1st Lady turn the 2nd Gent ./:
cross over one Couple, lead through top & cast off :/.
right and left at top :/:

Lady Abingdon's Allemand. THO5.155

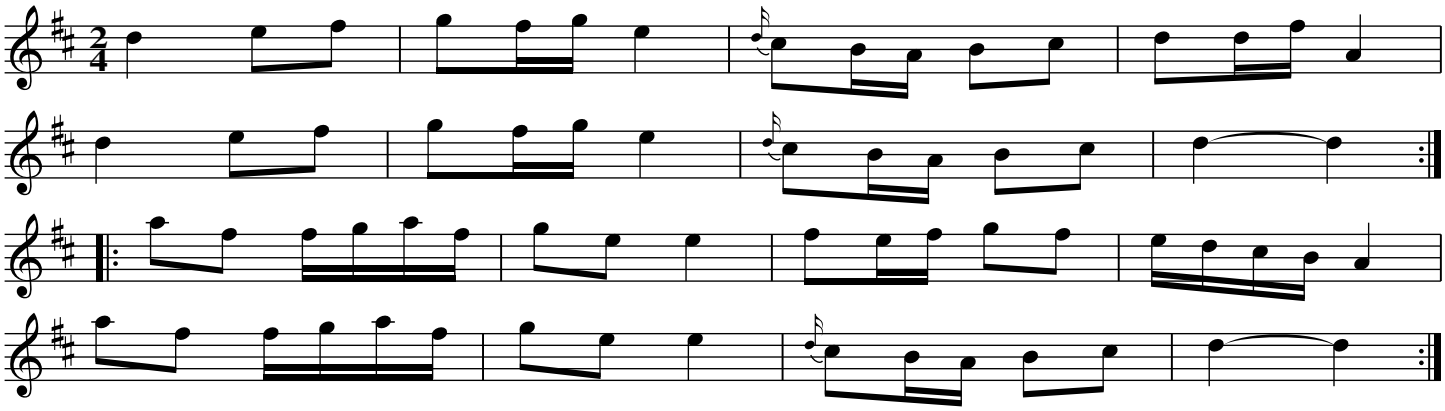

The 1st & 2nd Couples set and change sides, set and back again ./.
Hands across & back again ./:
lead down the middle, up again & cast off :/.
then Allemand with your right hand then left :/:

The Noon Herald. THO5.156

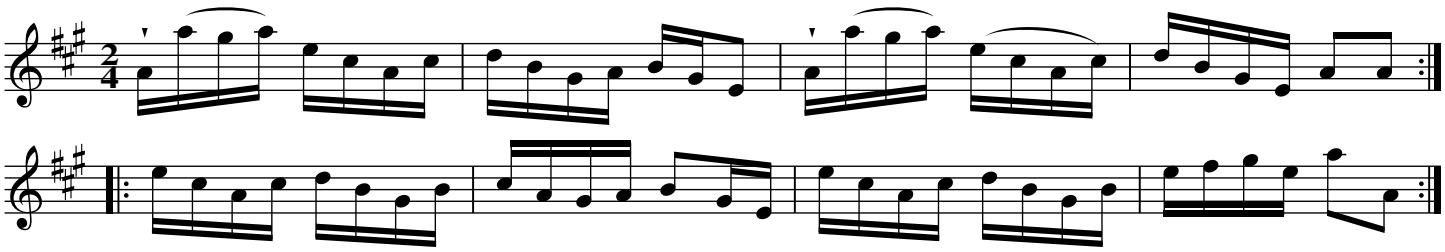

Cast off 2 Couples, up again ./.
Lead down the middle, up again and cast off ./:
set corners :/.
lead out-sides :/:

Harelquin Every Where. THO5.157

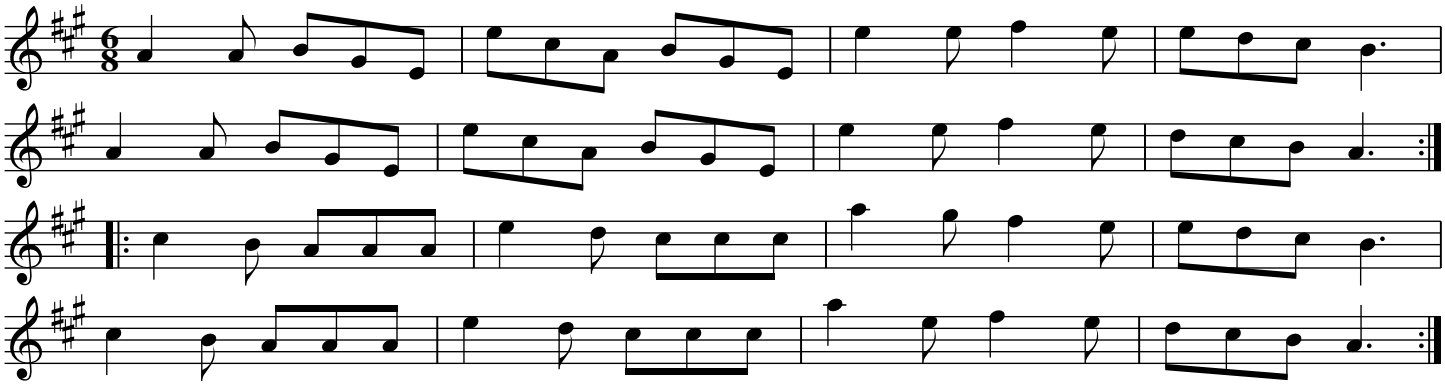

Change sides and back again ./.
lead down the middle, up again & cast off ./:
Allemand with the right & left hands :/.
Hands six quite round :/:

Highland Fair. THO5.158

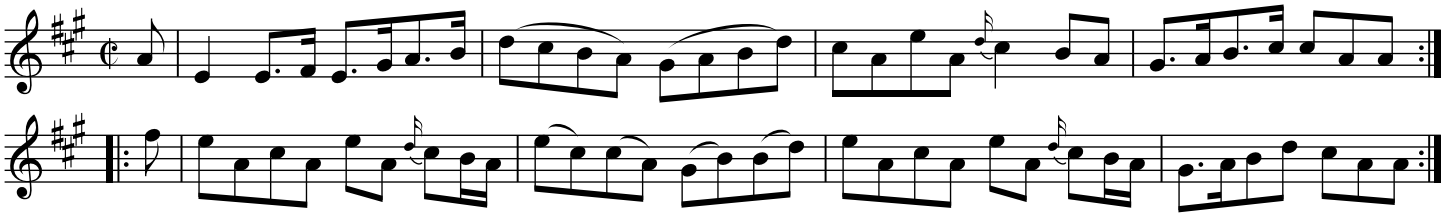

Cast off two Couples and up again ./.
leadd down the middle, up again and cast off ./:
Set corners :/.
& lead outsides :/:

Sailors Glory. THO5.159

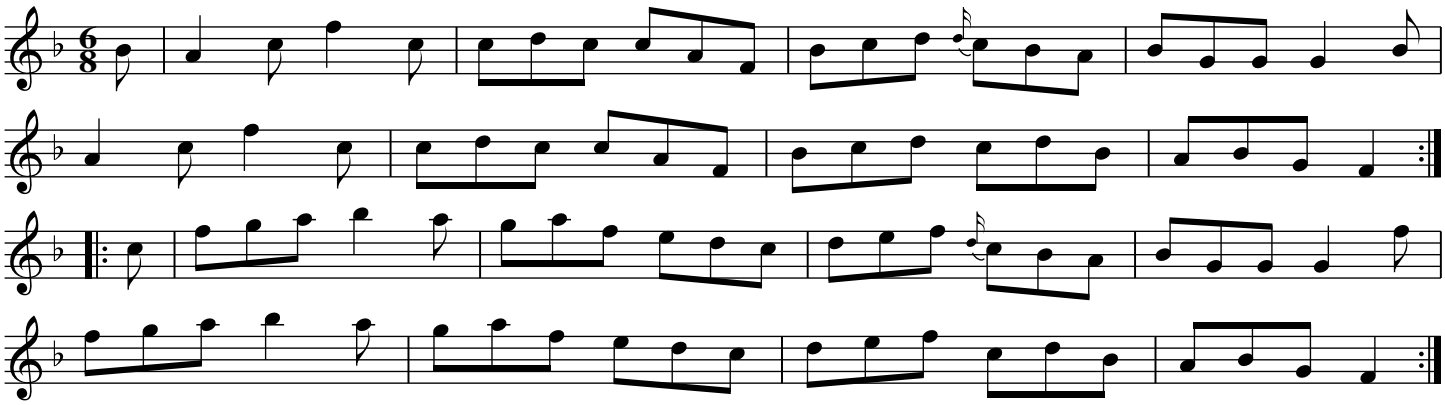

The Lady sets to the 2nd Gent and turn the 3rd Gent ./.
the Gent sets to the 2nd Lady and turn the 3rd Lady ./:
set 3 and 3, top and bottom then sideways :/.
hands 6 round :/:

The Merry Go Round. THO5.160

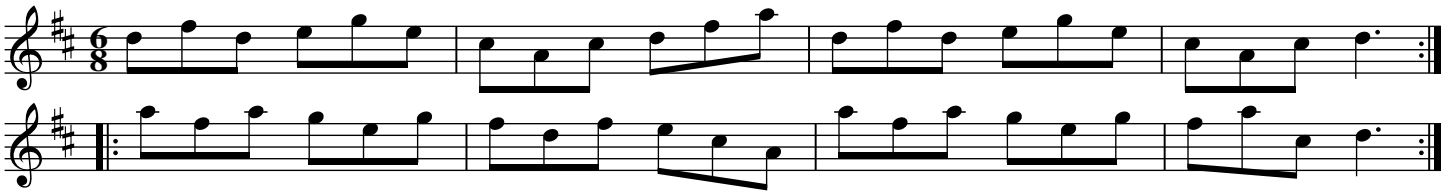

The first Couple set to the 2nd Lady ./.
then to the 2nd Gent ./:
lead down the middle :/.
up again and cast off :/:

The Swiss Allemand. THO5.161

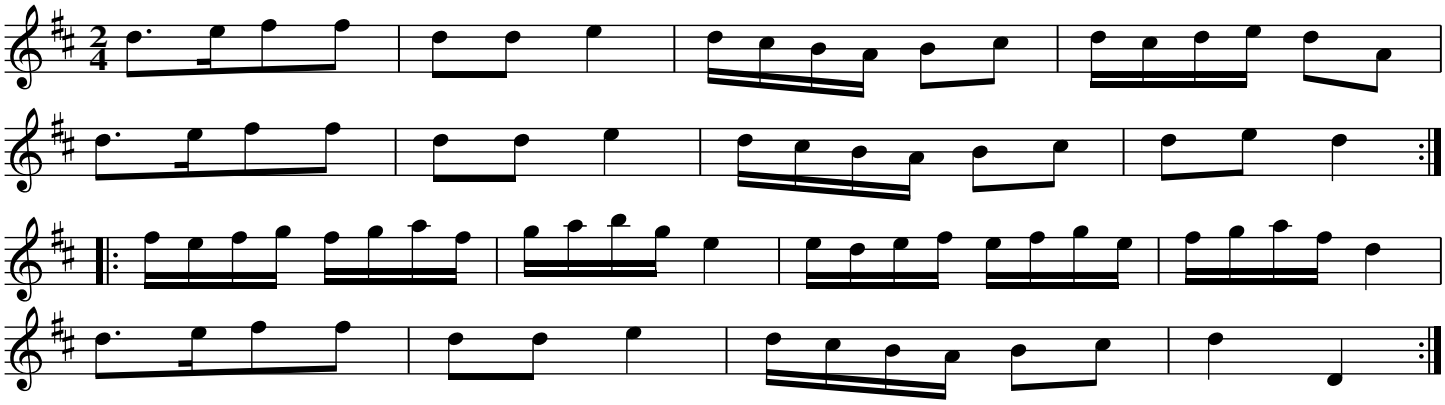

First and 2nd Couples change sidesand back again ./.
then hands across & back again ./:
lead down the middle, up again and cast off :/.
Allemand with the right hand then with the left :/:

The Forest Hunt. THO5.162

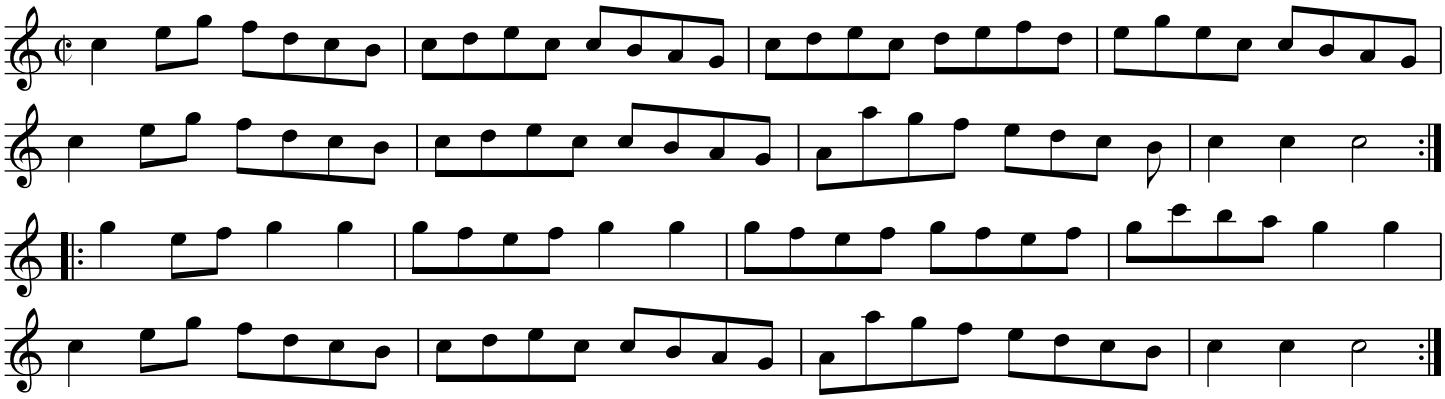

Hey contrary sides ./.
then on your own sides ./:
lesd down the middle, through the bottom, the 2nd
Couple follow and cast up into thier own places :/.
Cross over one Couple and Right & left :/:

The Irish Grove. THO5.163

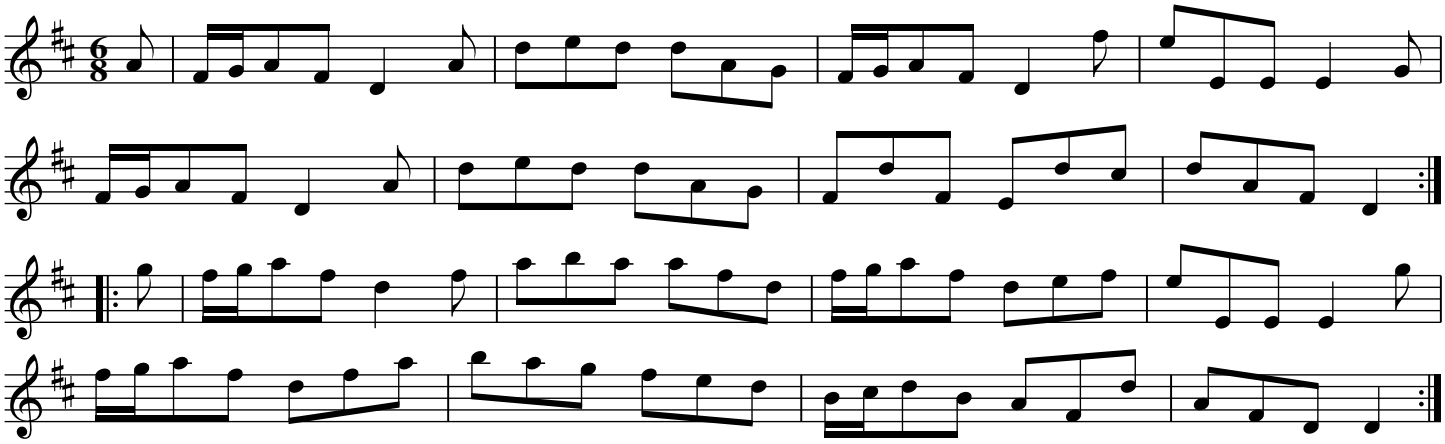

cast off two Couples, up again ./.
lead down the middle, up again and cast off ./;
set corners :/.
and lead outsides :/:

La Capauchen. THO5.164
La Capuchin aka. THO5.164

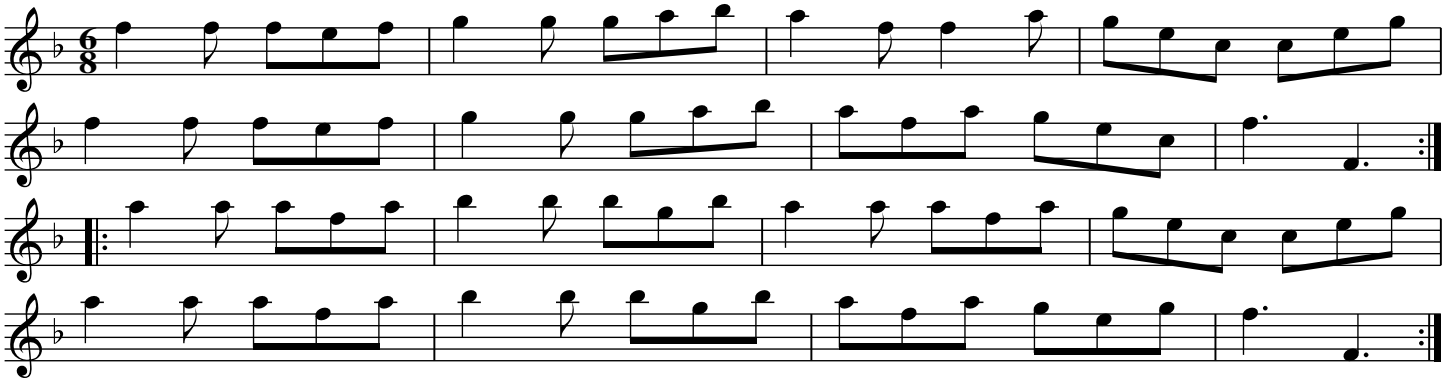

Cross over 2 Couples, foot it to your Partner and turn ./.
Cross up one Couple, foot it and turn ./:
lead down the middle, up again and cast off :/.
hands six quite round :/:

The Fighting Paddy. THO5.165

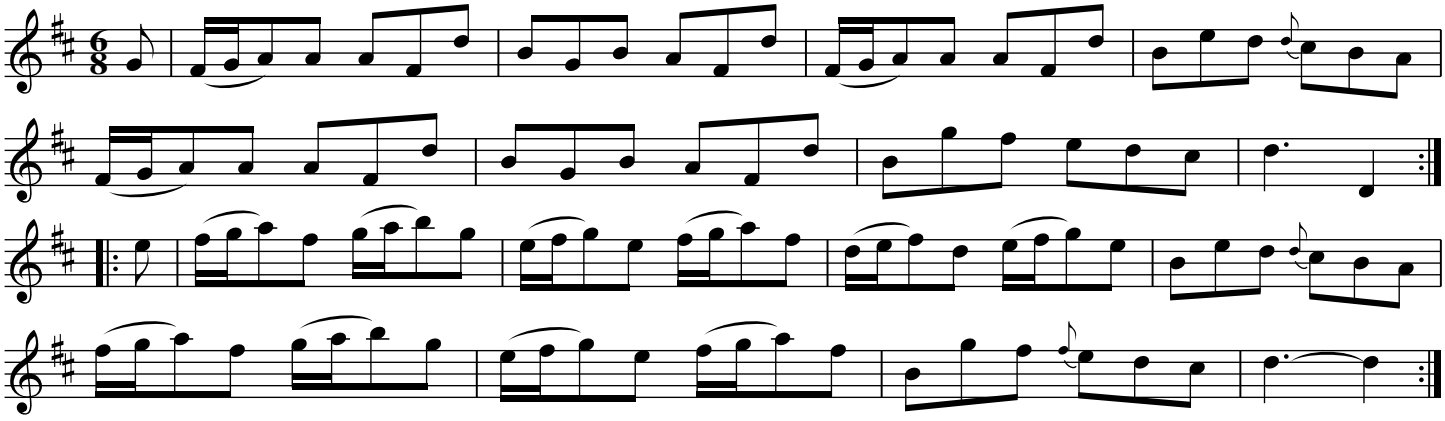

The Gent turn his Partner with his right hand then with his left ./.
Cast off one Couple and turn with the right and left hands ./:
set 3 and 3 then 3 and 3 sideways :/.
Hands six round :/:

The Union. THO5.166
New Russia Dance aka. THO5.166

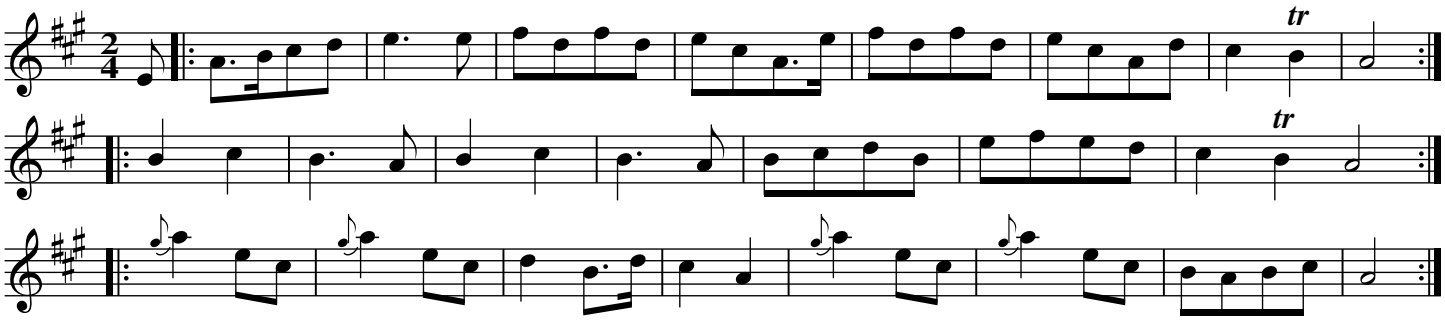

Turn your Partner with the right hand & cast off ./.
the 2nd Couple do the same ./:
Creoss over one Couple and turn :/.
lead through the bottom & cast up :/:
lead through the top & cast off ./:.
Right and Left :./:

Vento's Farewel. THO5.167
Vento's Farewell aka. THO5.167

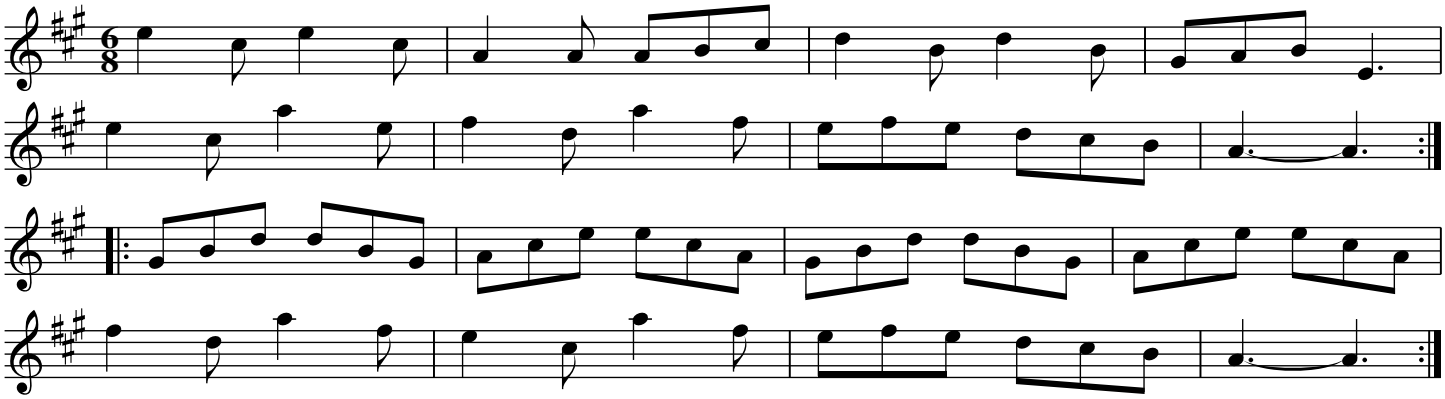

First & 2nd Couples change sides, the same back again ./.
lead down the middle, up again cast off ./:
Allemand with your Partner :/.
hands 6 quite round :/:

Gloster House. THO5.168

Gloucester House aka. THO5.168

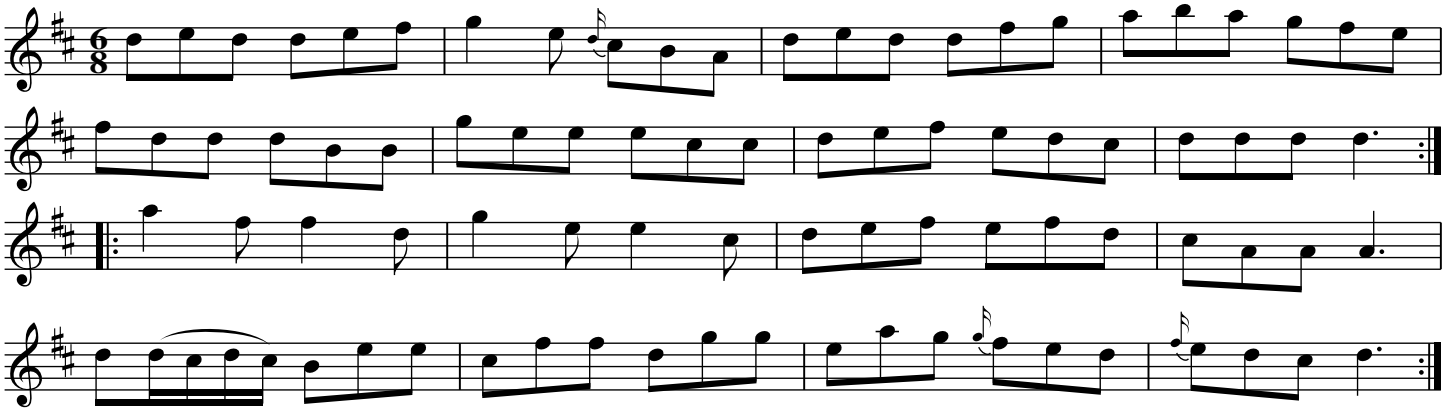

Turn yout Partner with the Right hand
half round, then with the Left Hand ./.
lead down the middle, up again ./:
turn corners :/.
lead outsides with your Partner :/:

Critic. THO5.169

"1781"

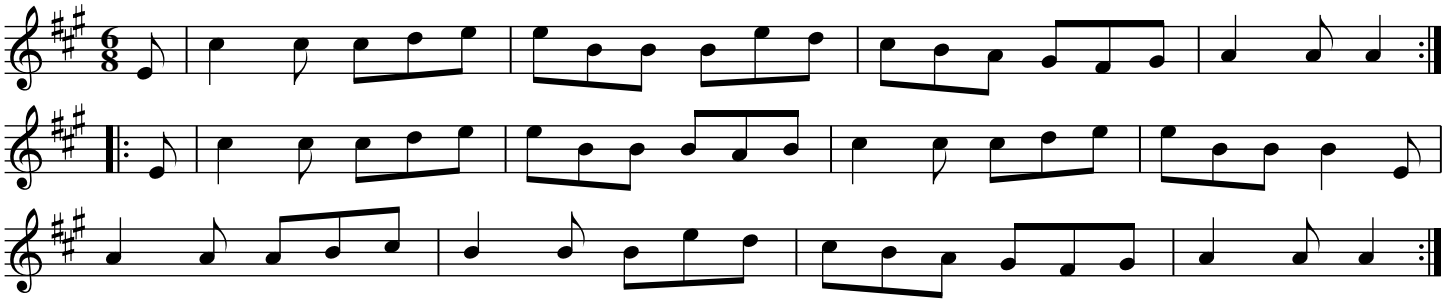

First & 2nd Couple change sides ./.
the same back again ./:
lead down the middle, up again &cast off :/.
hands 6 round :/:

Brockett Hall. THO5.170

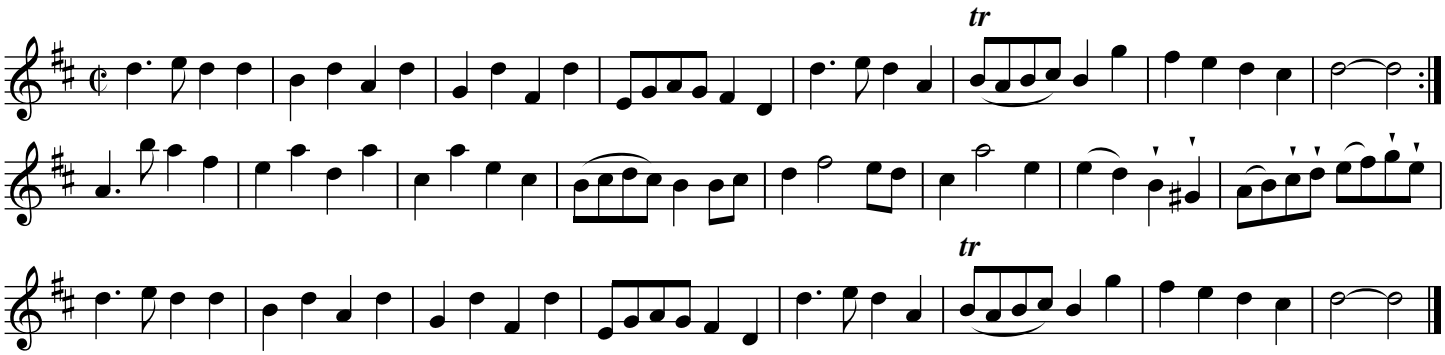

The 1st Gent swing the 2nd Lady with his
right hand & then his Partner with his left ./.
the 1st Lady do the same ./:
lead down the middle, up again and cast off :/.
hands 6 round :/:

Admiral Rodney's Triumph. THO5.171

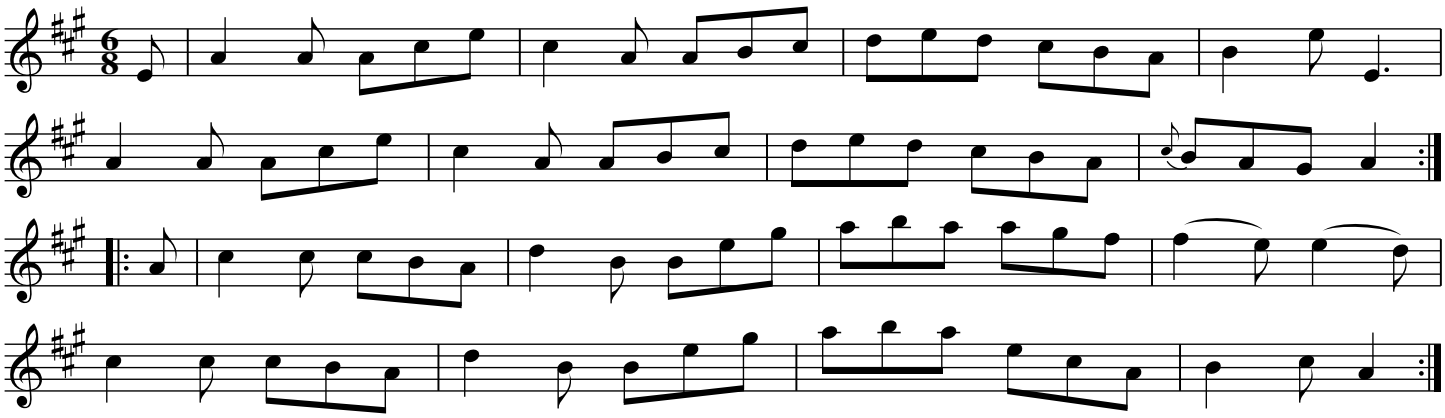

First & 2nd Couple change sides, the same back again ./.
Lead down the middle, up again & cast off :/.
Allemand with your Partner & back again :/.
Right & Left at top

La Belle Assemblée. THO5.172

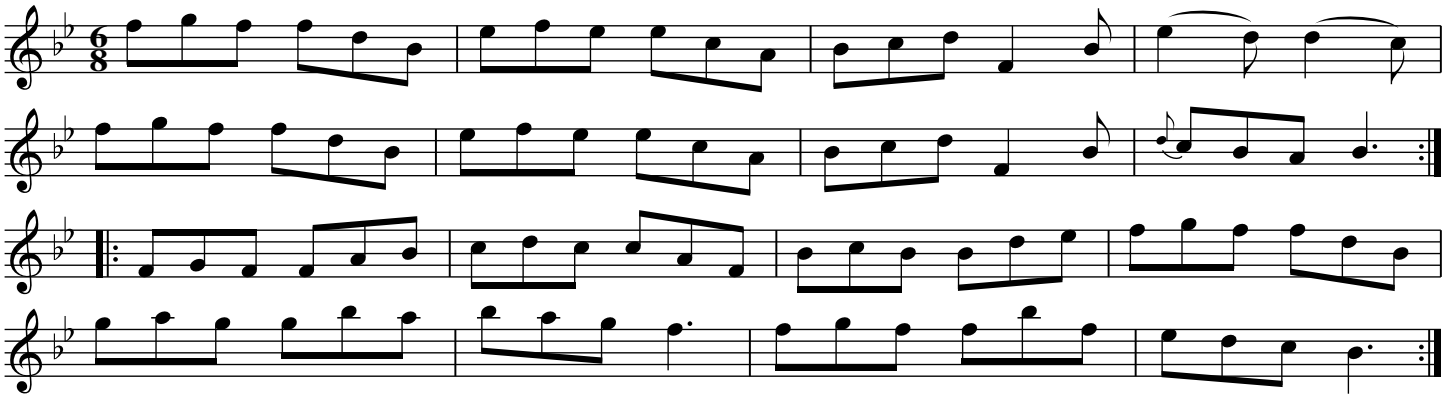

Lead down one Couple, cast up & turn ./.
the 2nd Couple leas through the top, cast off & turn ./:
1st 2nd & 3rd Couples Promenade quite round :/.
cross over 1 Couple & turn :/:

Miss Milner's Delight. THO5.173

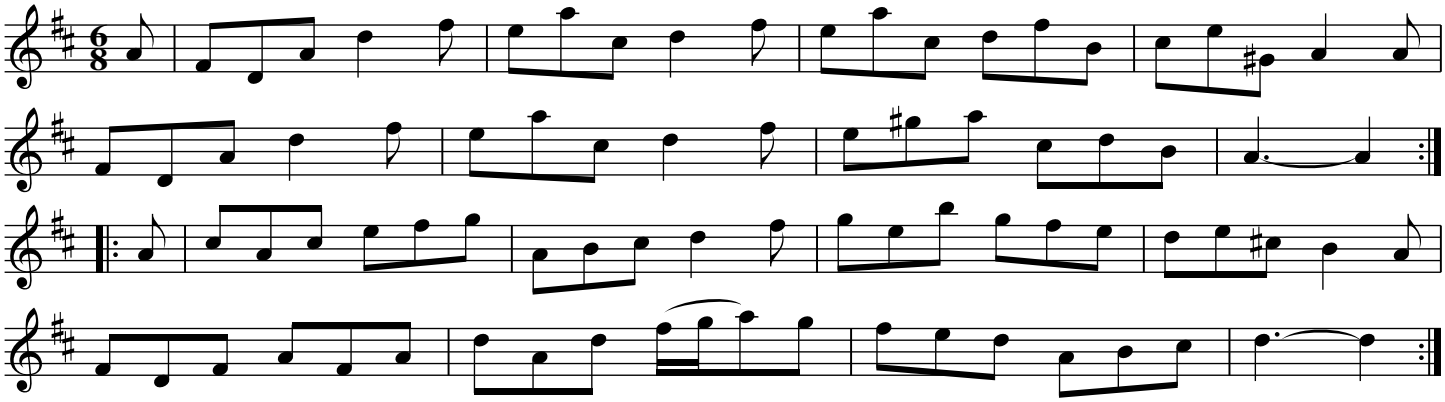

Cast off on Couple, the Gent turn the 3rd Lady
& the Lady the 3rd Gent ./.
Set corners ./:
& turn corners :/.
Gallop out sides, foot it & turn :/:

Boynon's Delight. THO5.174

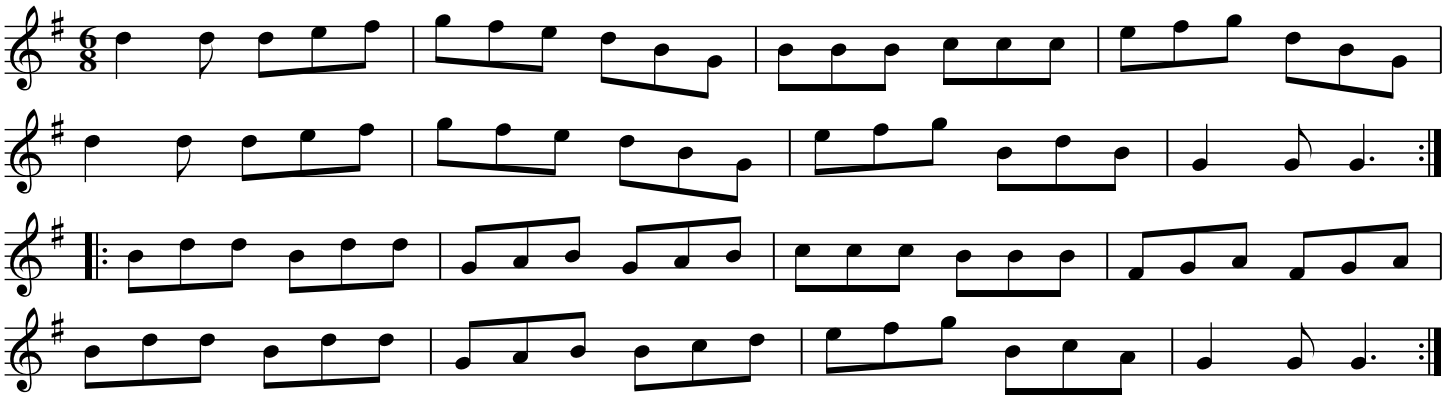

Allemand to the right & cast off ./.
Allemand to the left & cast up ./:
lead down one Couple, up again & cast off :/.
Right & Left at top :/:

Le Pulley's Fancy. THO5.175

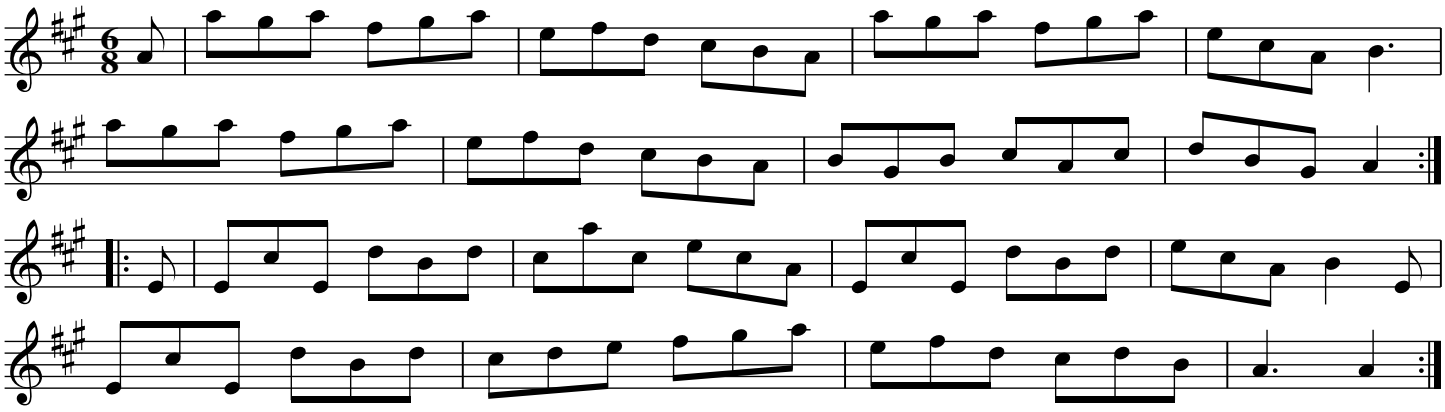

Hey contrary sides ./.
then hey on your own sides ./:
Lead down the middle, up again, cast off :/.
Hand 4 at bottom, Right & Left at top :/:

The London Military Association Dance. THO5.176

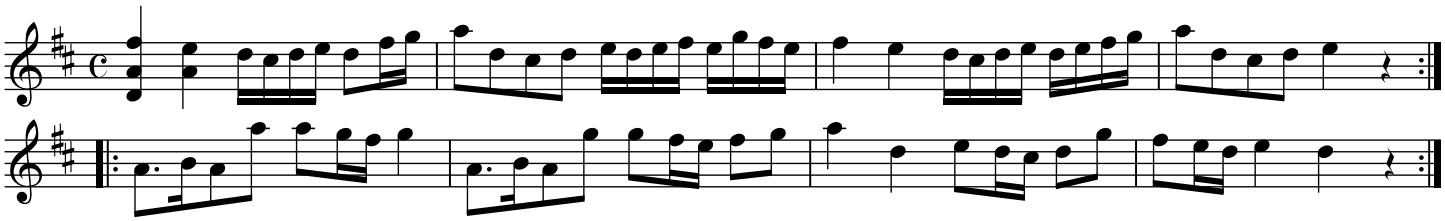

Right hands half round left hands back again ./.
Lead down the middle, up again & cast off ./:
Allemand with yout right hand then with your left :/.
Righ & Left at top :/:

Willy's Rare & Willy's Fair. THO5.177

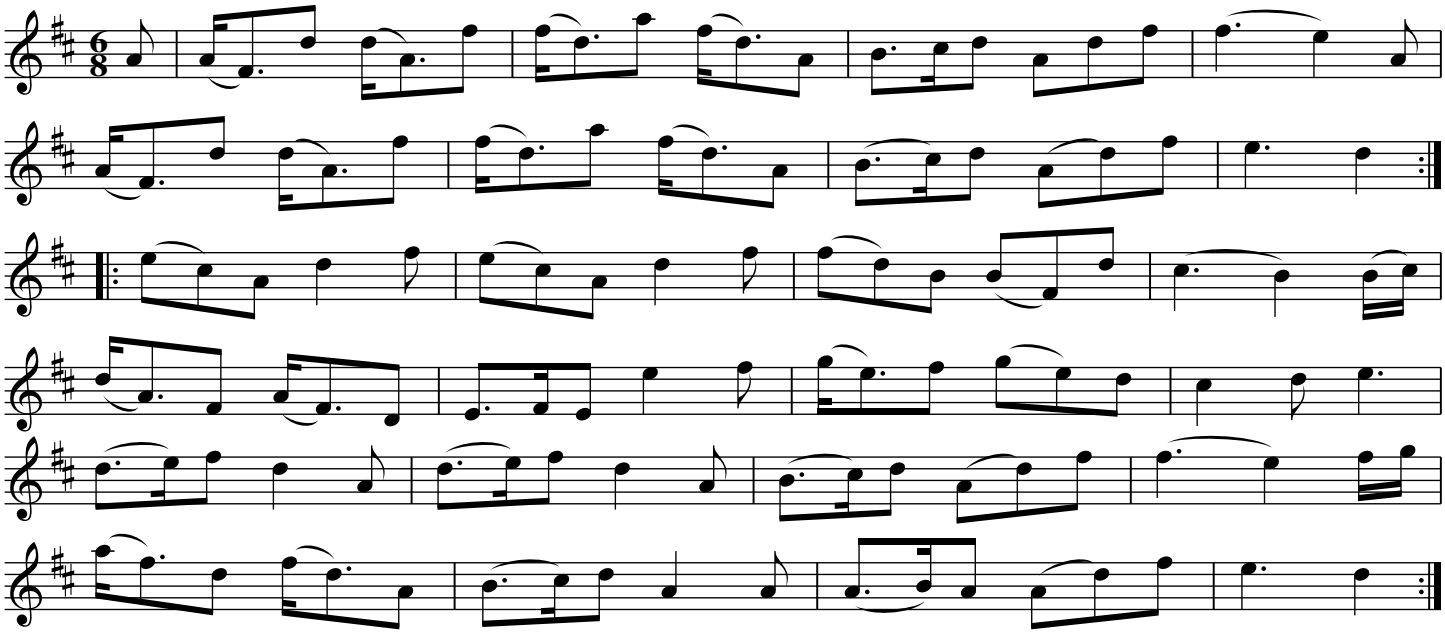

The 1st Gent foot it to the 2nd Lady & turn ./.
The 1st Lady foot it to the 2nd Gent & turn ./:
Hey contrary sides then on your own sides :/.
cross over hads 4 at bottom, Right and Left at top :/:

Harlequin Neptune. THO5.178

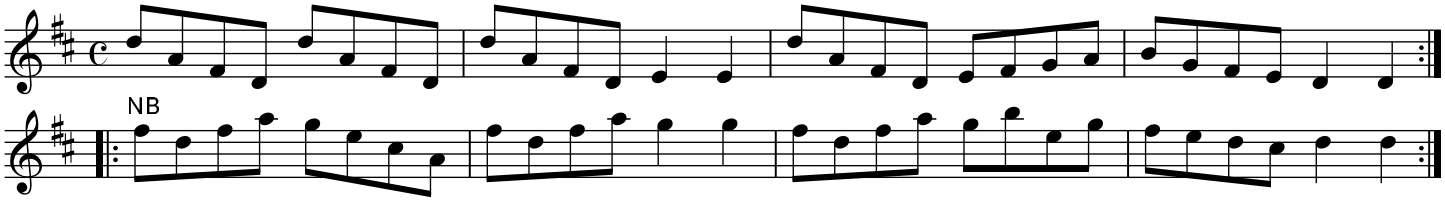

The 1st Gent turn the 2nd Lady ./.
the 1st Lady turn the 2nd Gent ./:
Cross over 1 Couple :/.
Right & Left :/:

Begin the Dance. THO5.179

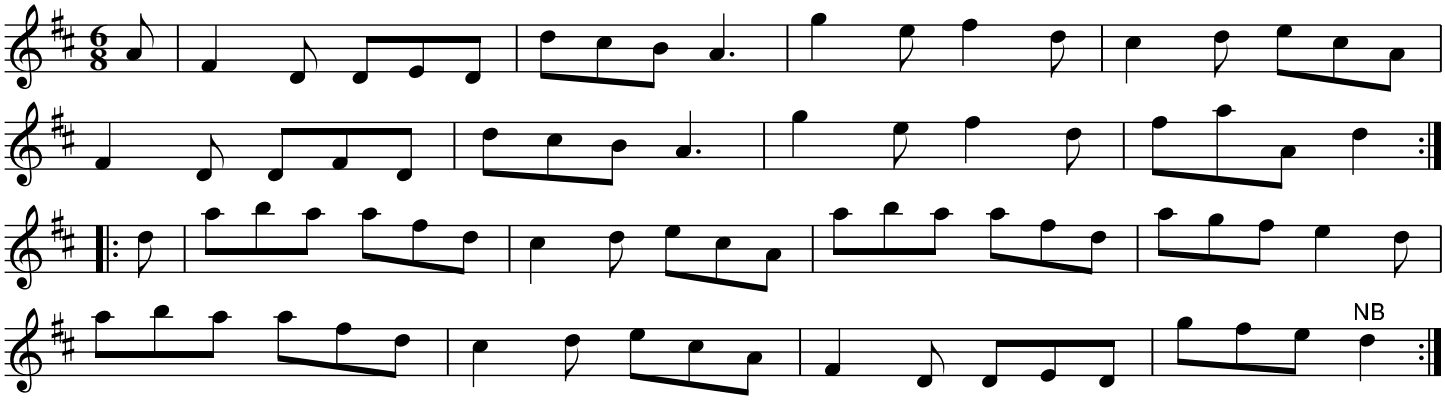

Hey contrary sides ./.
then on your own sides ./:
the 1st 2nd & 3rd Couples Promenade all round :/.
lead through the bottom & cast up, lead through the top & cast off :/:

Chit Chat. THO5.180

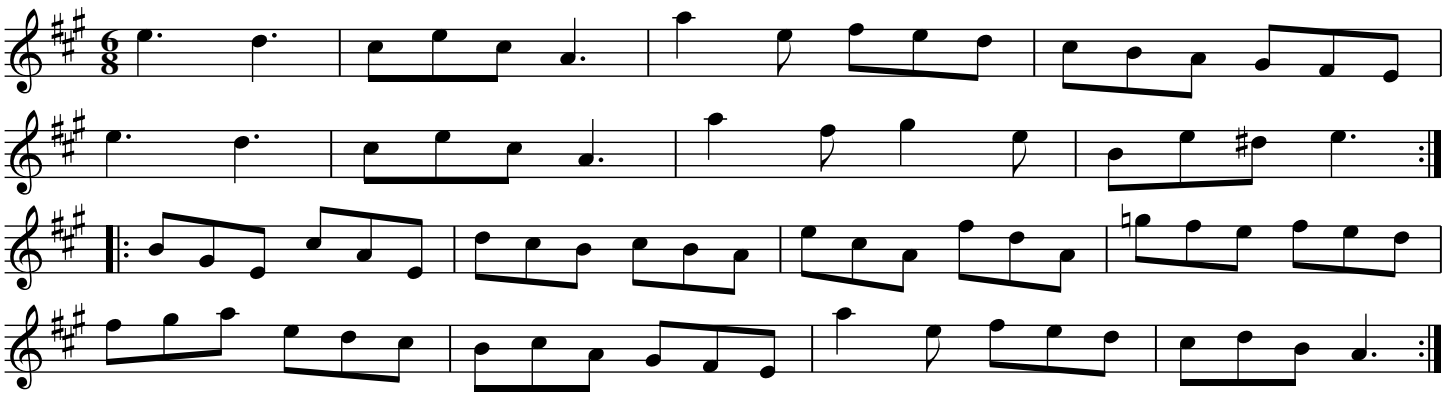

Right hands across, left hands back again ./.
Change sides & back again ./:
Lead down the middle, up again & cast off :/.
Allemand with your Partner :/:

The Conquest. THO5.181

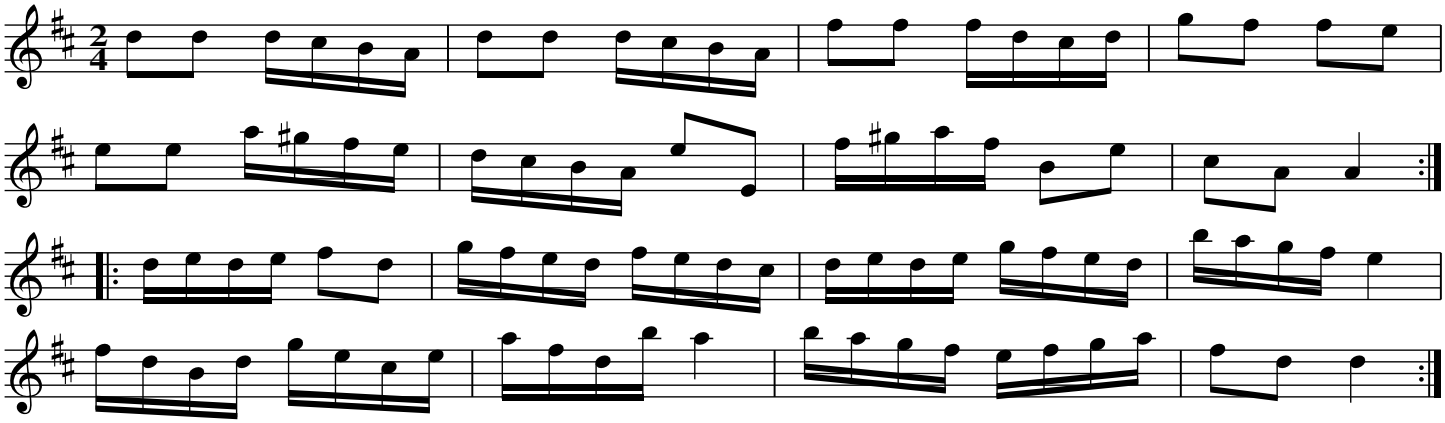

the 1st Gent set and turn the 3rd Lady ./.
the 1st Ladt do the same with the 3rd Gent ./:
lead through the bottom & cast up , lead through the top & cast off :/.
hands round 4 at bottom, Right & Left at top :/:

Winchester Camp. THO5.182

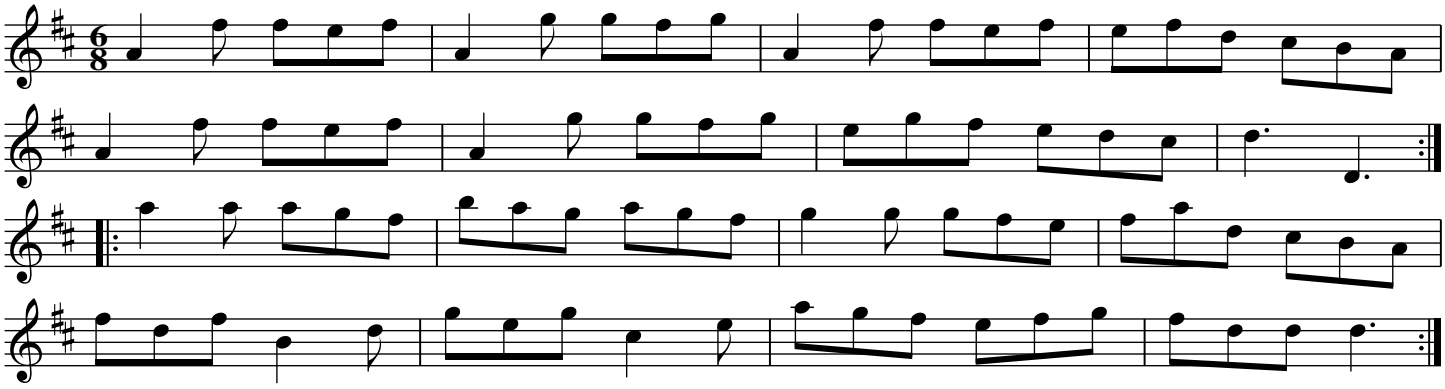

Right hands across half round, half right & left back to their places ./.
Left hand across half round,half right & left back to their places ./:
cross over half figure with the 3rd Couple :/.
hands 4 at bottom, Right & Lrft at top :/:

Epping Forrest. THO5.183

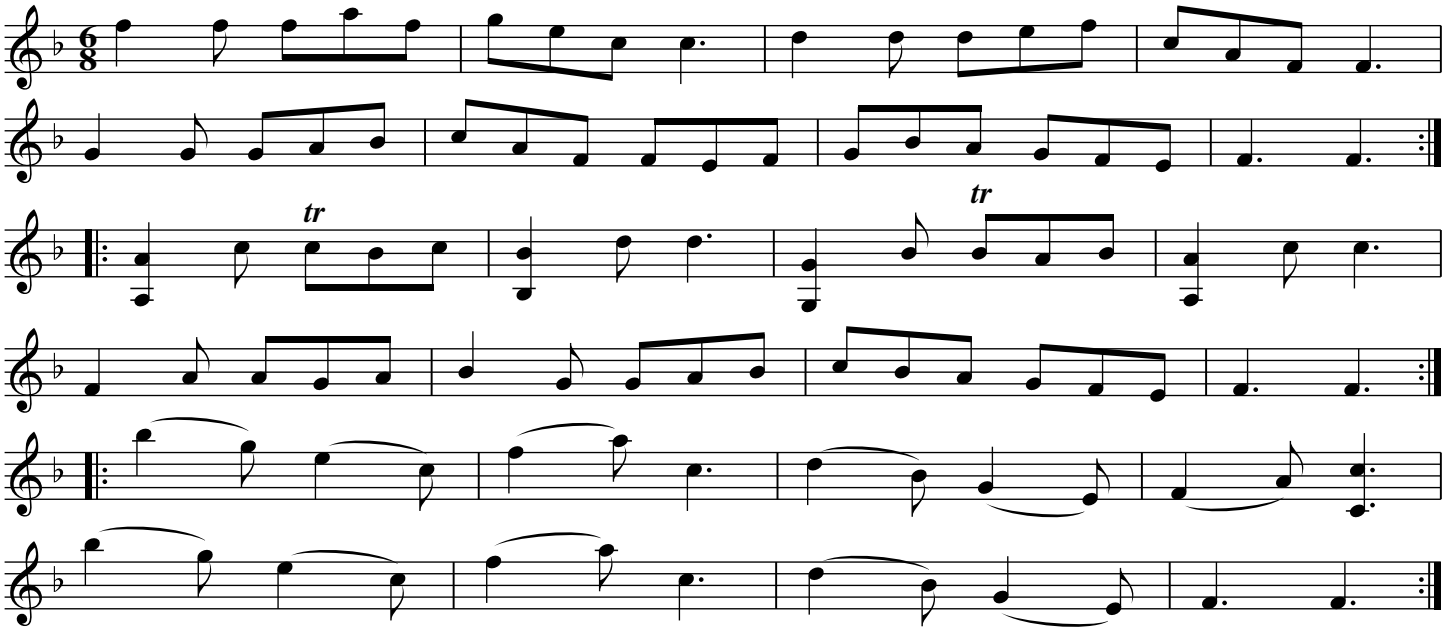

Right hands across, Left hands back again ./.
Change sides & back again ./:
Cross over 2 Couples :/.
the Lady sets to the 2nd Gent & the Gent to the 2nd Lady:/:
Set 3 & 3 sideways, cross over & back to back ./:.
Lead through the bottom Couple & Allemand :./:

Miss Hobarts Fancy. THO5.184

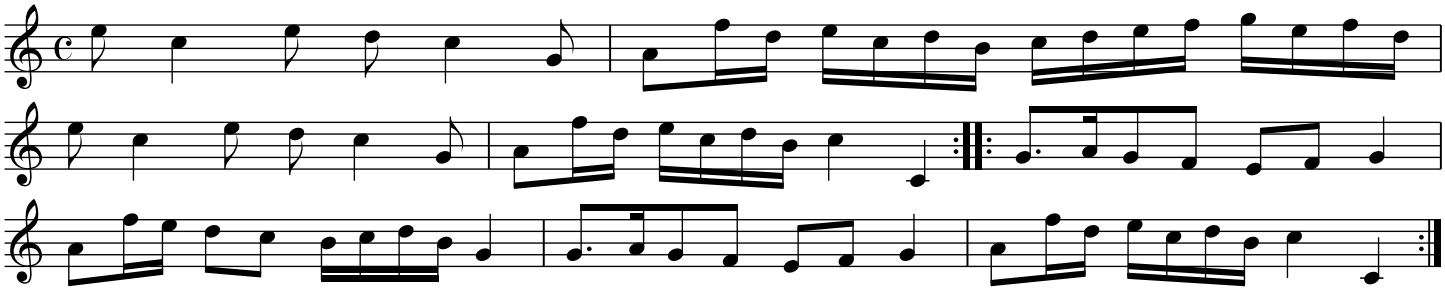

The 1st Gent turn the 2nd Lady ./.
the 1st Lady turn the 2nd Gent ./:
Cross over one Couple :/.
Right & Left :/:

The Rural Assembly. THO5.185

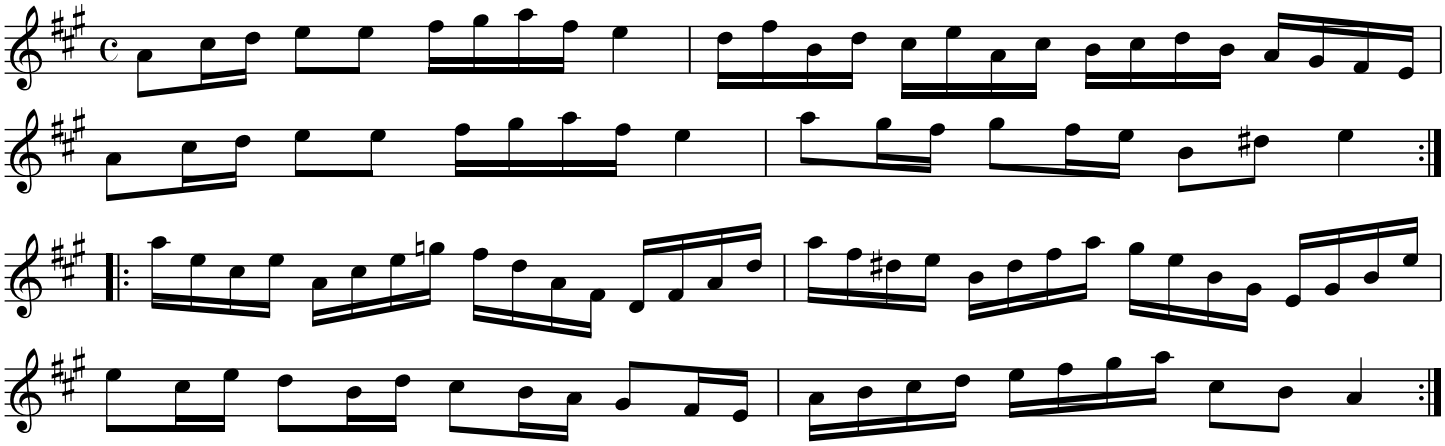

Hands 3 with the 2nd Lady, the same with the 2nd Gent ./.
Lead down the middle, up again & cast off :/.
Lead through the bottom & cast up, through the top cast off :/.
Hands 4 at bottom, Right & Left :/:

Wooburn Abbey. THO5.186

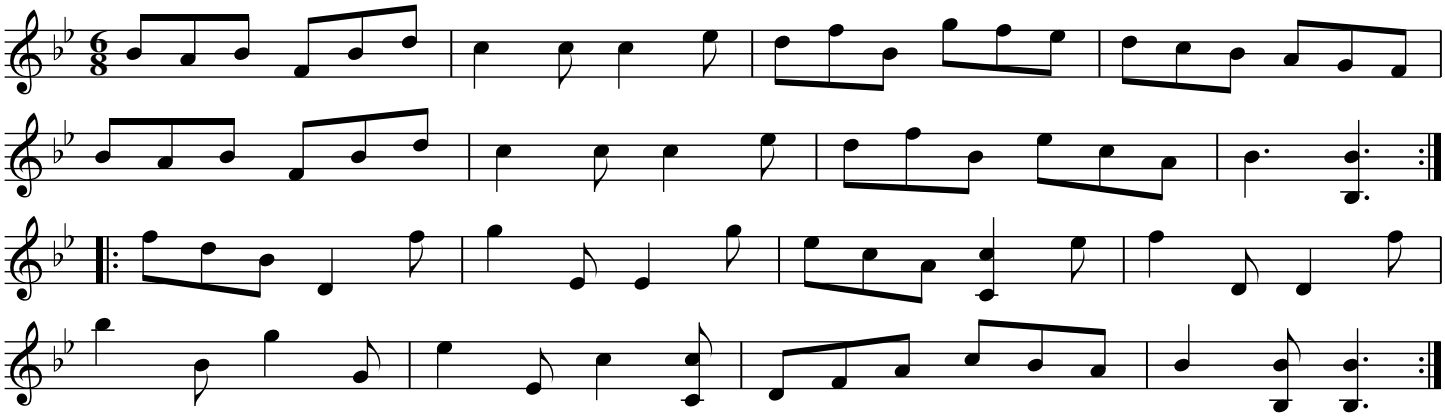

Change sides & back again ./.
lead down 2 Couples, up again & cast off ./:
Allemand with your right hand then with your left :/.
Hands 6 quite round :/:

The Fitzwilliam. THO5.187

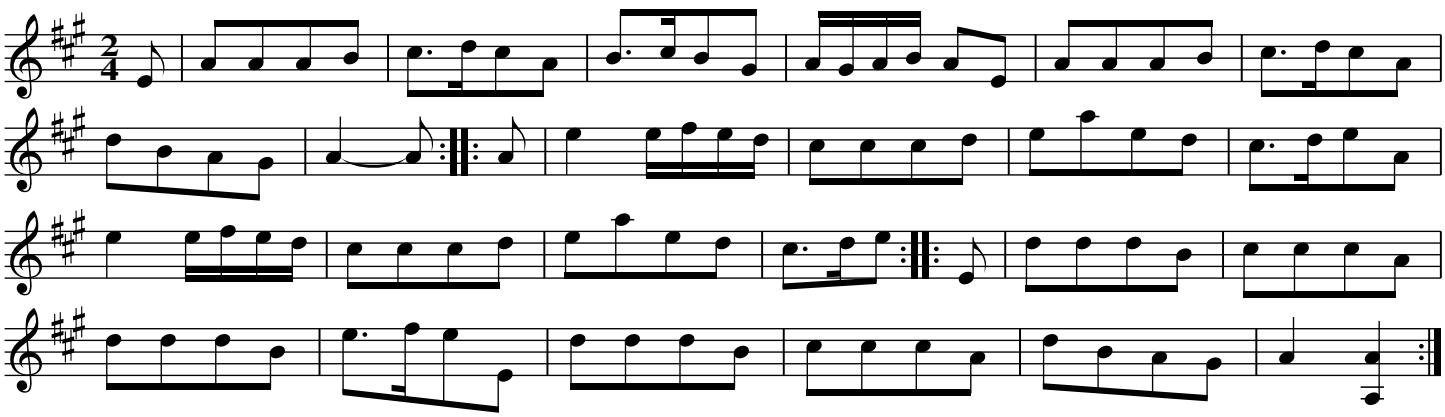

Poor Tom. THO5.188

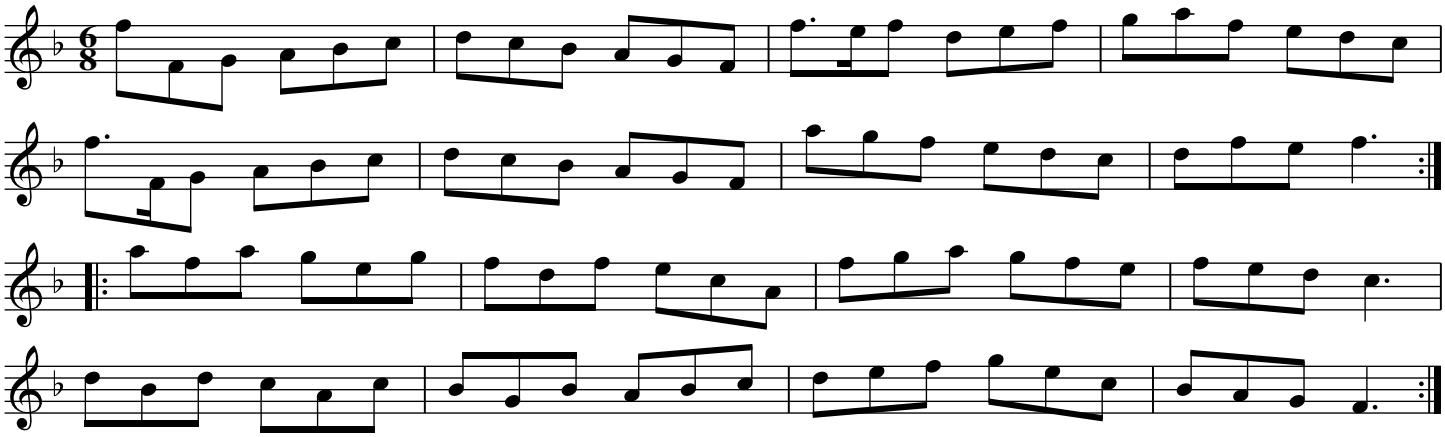

Het contrary sides ./.
then on your own sides ./:
lead down two Couples, up again & cast off :/.
Right & Left at top :/:

Miss Blands Allemand. THO5.189

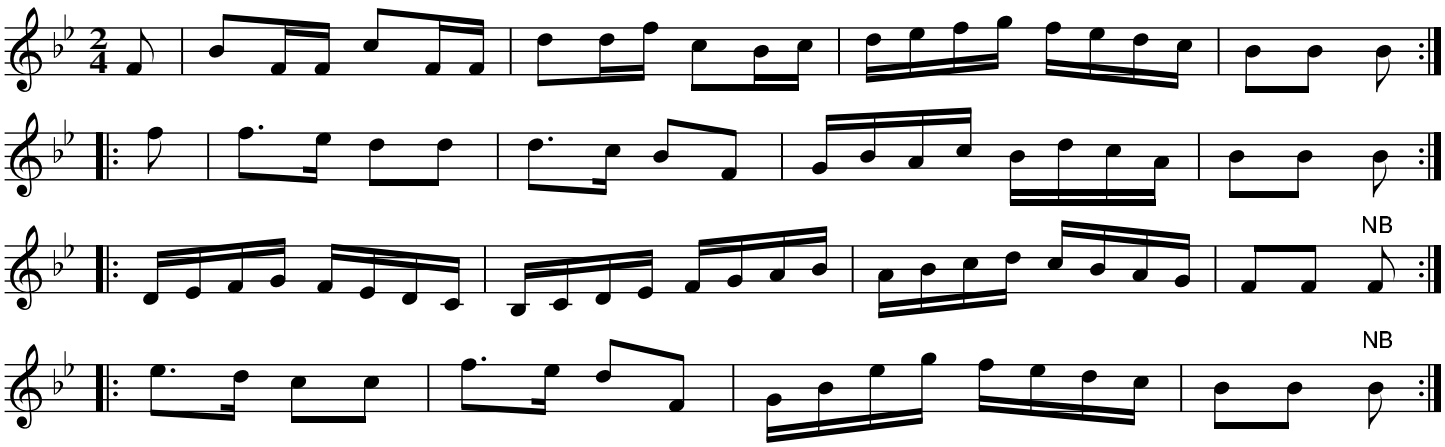

Right hands across ./.
Left hands back again ./:
Hands 6 quite round :/.
& back again :/:
Allemand with your right hand ./:.
then with your left hand :./:

The High Rocks. THO5.190

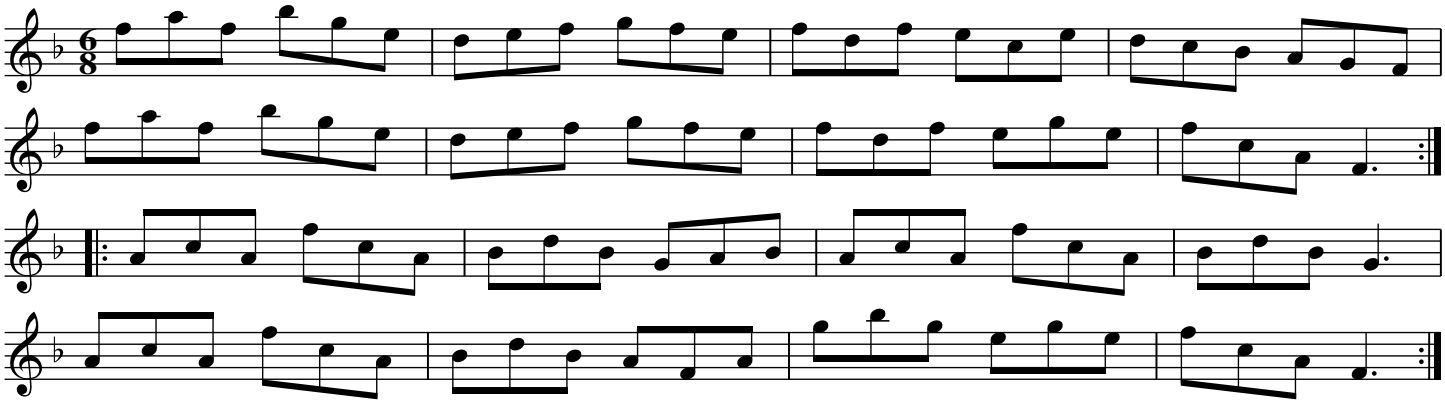

The 1st Lady set to the 2nd Gent & turn the 3rd Gent ./.
the 1st Gent set to the 2nd Lady & turn the 3rd Lady ./:
Set 3 & 3 top & bottom, the same sideways :/.
Hands six quite round :/:

The New Allemand. THO5.191

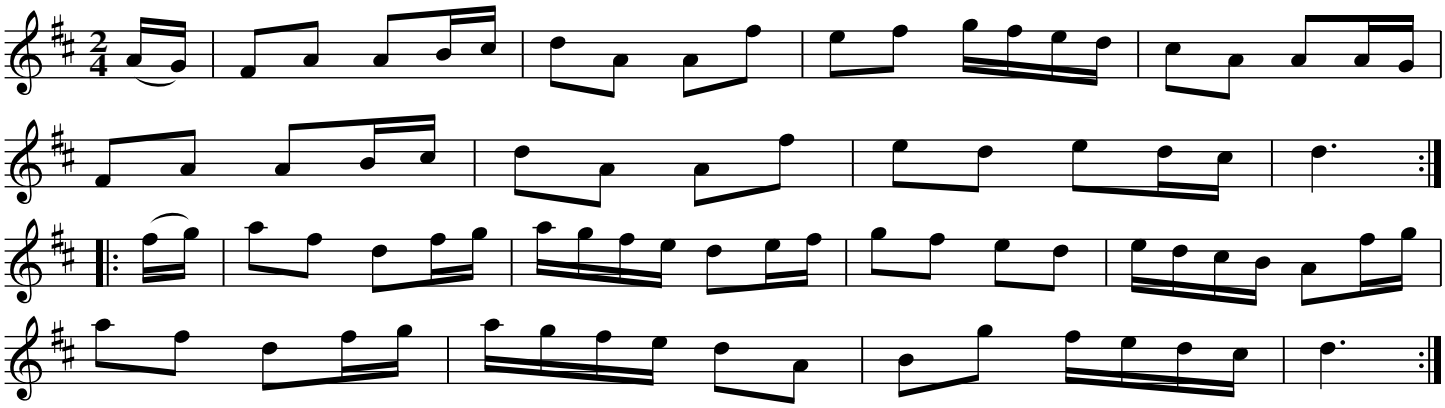

Turn your Partner with your Right Hand & cast off ./.
turn with the Left hand & cast off another Couple ./:
lead up to the top & cast off :/.
Right & Left at top

The Fly. THO5.192

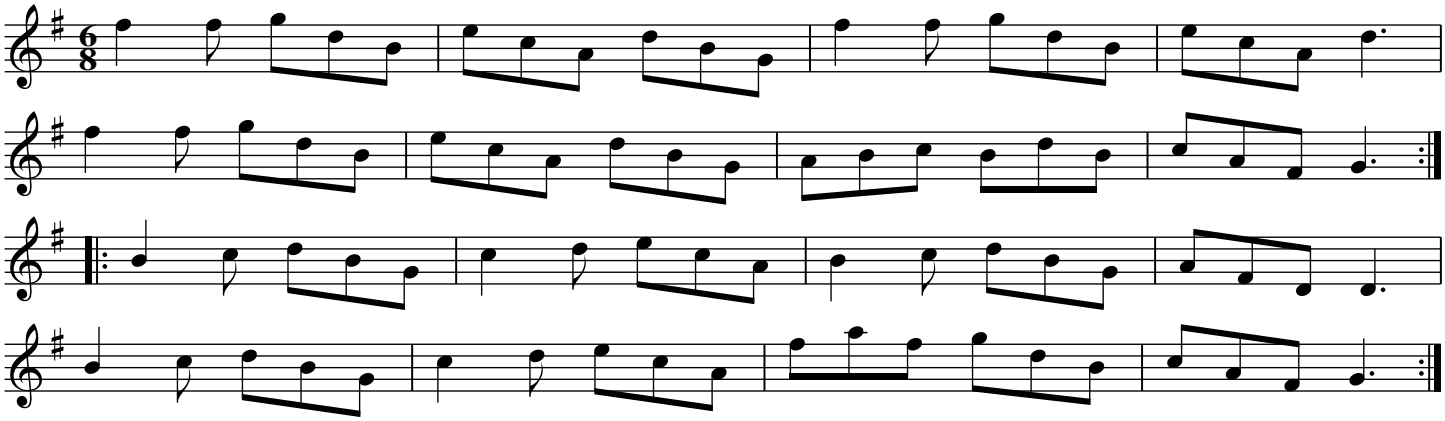

Turn right hands round, left hands back again ./.
Lead down 2 Couples, cast up one ./:
Set 3 & 3 top and bottom then sides ./:
Hands 6 quite round :/:

Lady Duncannon's Fancy. THO5.193

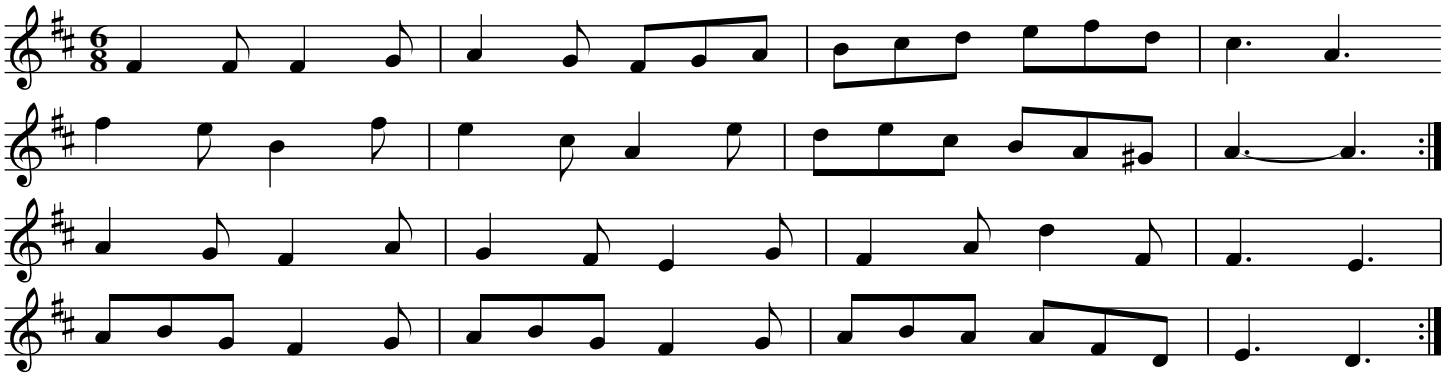

Fiert 3 Couple chassee and pass Rigadoon ./
lead back again ./
lead down the middle, pass Rigadoon, up again /.
Promenade 3 Couples ./:
cross over one Couple & right & left at top :/:

Madam Theadores Allmand. THO5.194
Madam Theodore's Allemand aka. THO5.194

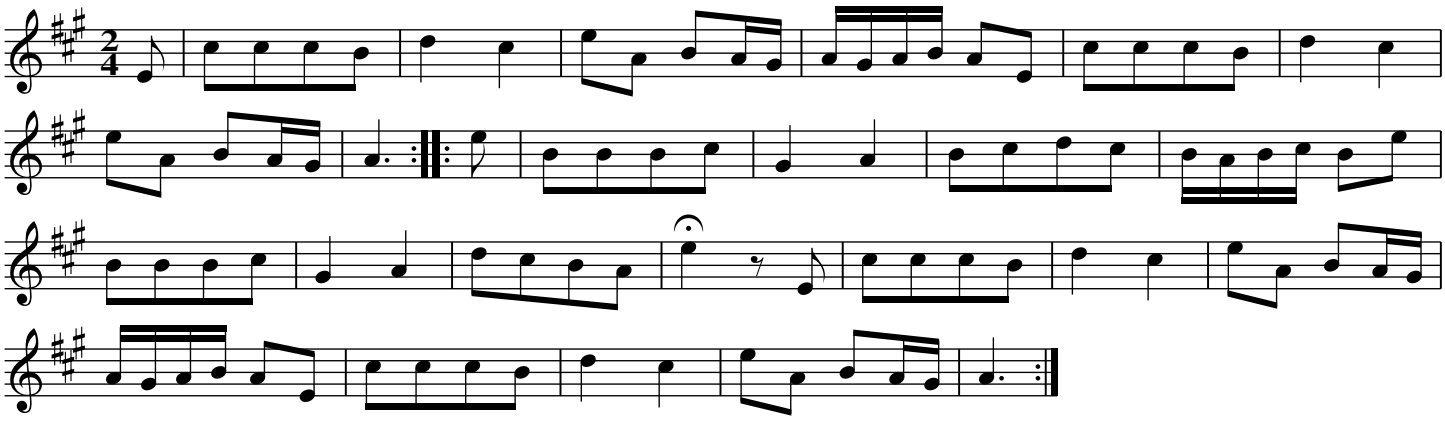

The 3 first Couples chassee Rigadoon step and hands six rouns ./.
Chassee back again Rigadoon steps and 6 hands back again ./:
three Couples promenade and turn Partners under the arm (hold)
Lead down the middle, up again & cast off 1 Couple :/.
Allemand partner with right hand Rigadoon
Allemand with Left & turn Partner under Arm (hold):/.
hands six round :/:

Blenheim House. THO5.195

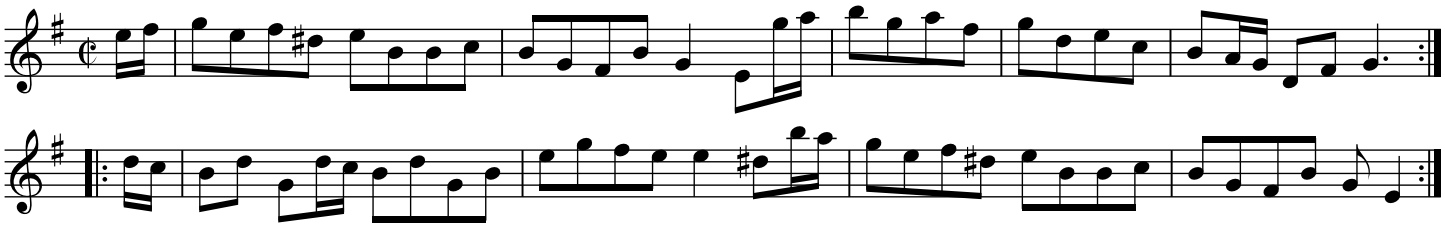

Foot it and cast off 2 Couples ./.
lead down two Couples ./:
up again and cast off :/.
set corners and turn //
the Lady hey at the top and the Gent at bottom //

Jenny Sutton. THO5.196

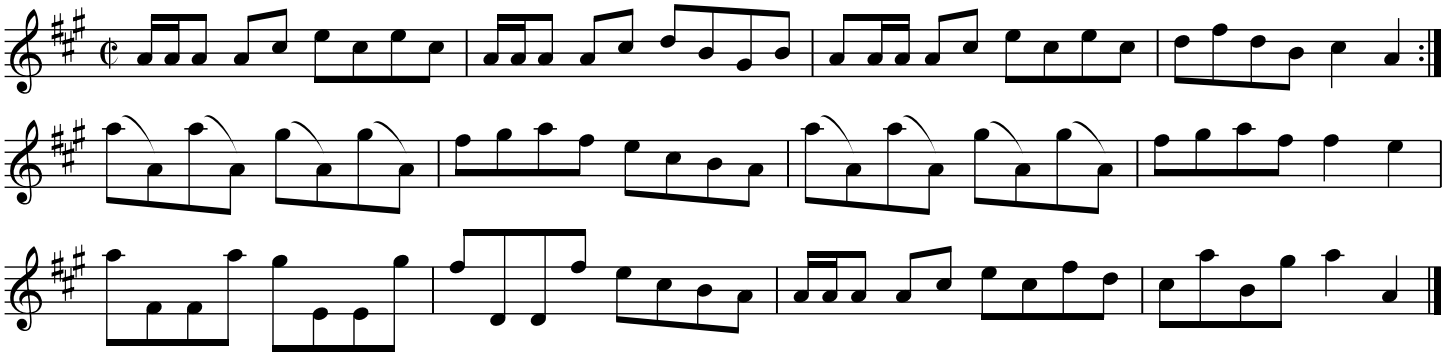

Foot it and cast off 2 Couples ./.
cast up again ./:
lead down two couples :/.
up again and cast off :/:
set corners and turn //
the Lady Hey at the top, the Gent at bottom //

The Assassination. THO5.197

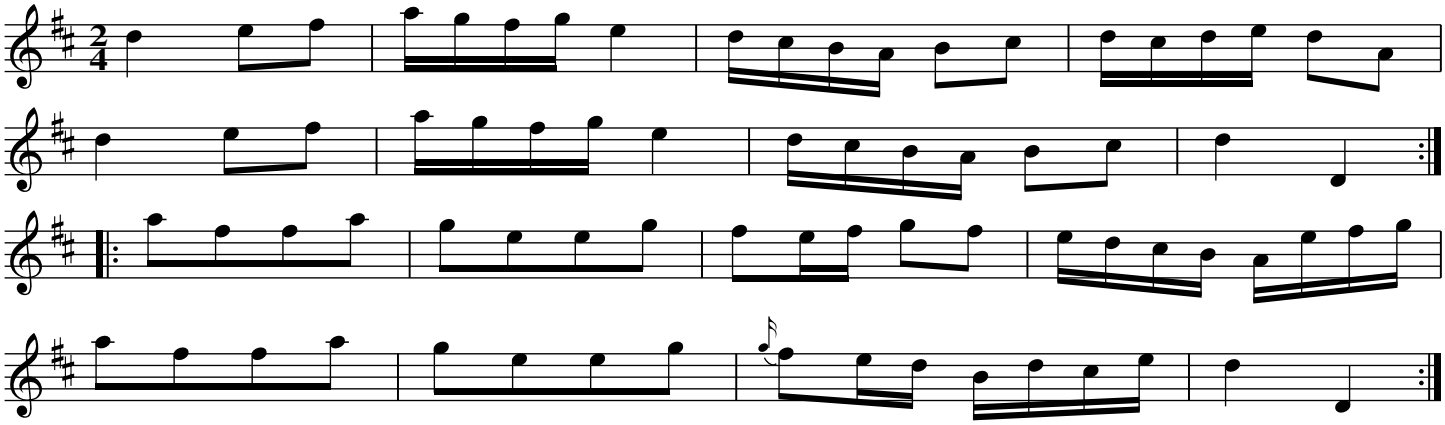

First Lady cast off two Couples, 2nd & 3rd Ladies
follow after and come up to their places ./.
the 3rd Gent do the same ./:
Lead down the middle, up again & cast off :/.
Allemand with your Partner :/:

The New Spa. THO5.198

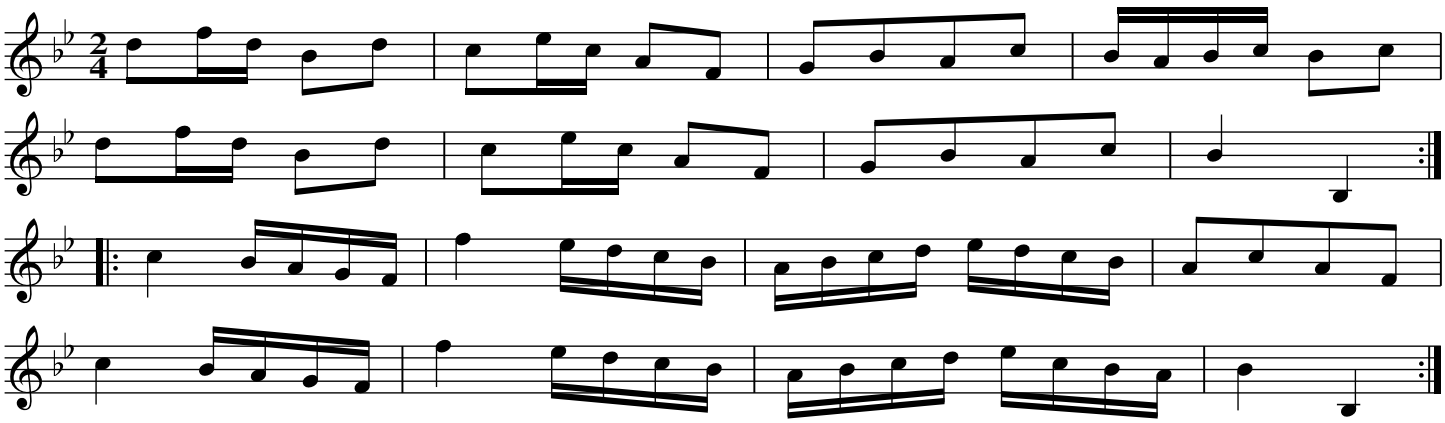

Turn your partner with the right hand then with the left ./.
lead down the middle, up again ./:
set 3 & 3 top and bottom, set 3 & 3 sideways :/.
Hands 6 round :/:

New Belle Catherine. THO5.199

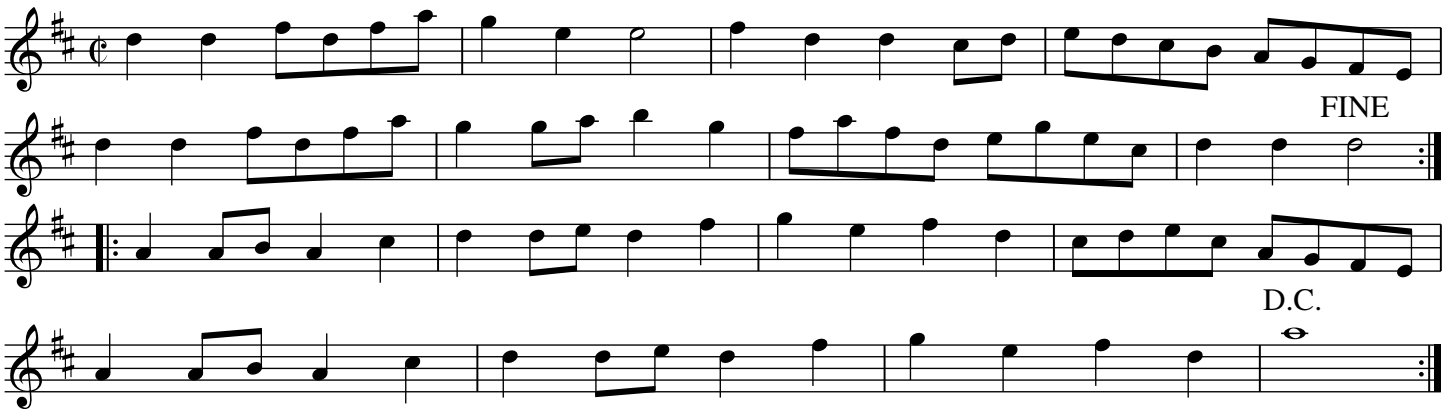

The 1st & 2nd Couple sett and change sides ./.
the same back again ./:
Lead down the middle, up again & cast off :/.
hands six quite round, right and left at top :/:

Never Believe ’Em. THO5.200

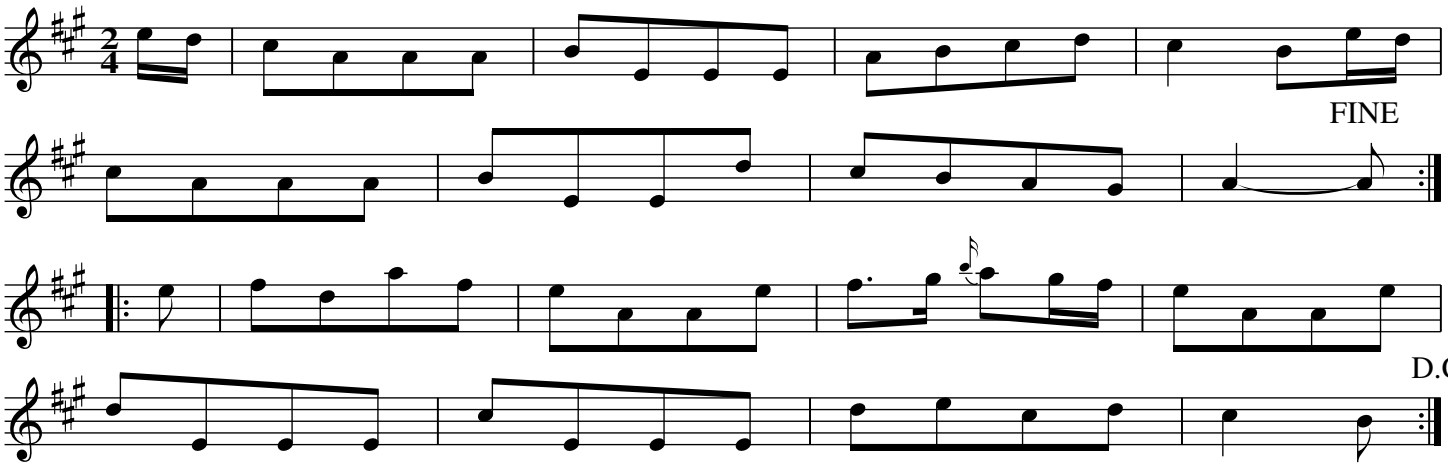

First Lady cast off 1 Couple & go into the 2nd Gents place
her Partner follow her into the 2nd Lady’s place ./.
the 1st Gent cast up 1 Couple,
his Partner follow him and go to proper places ./:
cross over 1 Couple & turn :/.
right and left at top :/: